NORTH GEORGIA COLLEGE
3 0642 00153 0842

Nineteen Hundred Sixty Four

Digitized by the Internet Archive
in 2011 with funding from
LYRASIS Members and Sloan Foundation

http://www.archive.org/details/cyclops196558nort

ARCHIVES U428 C9 1965c.3
North Georgia College
CYCLOPS

It's hardly over.

The anxiety, fears, frustrations—all of these have past but the product will remain as a testament to the hours of work and preparation, the tons of paper and pictures, the hundreds of layouts, and the gallons of sweat, that have been transformed into your 1965 Cyclops.

Why?

The Mind's eye is a camera which prints forever; it's lens, the patterns of human activity, and it's paper, the mind. Here we have a more complete rendition that the dynamic mental camera could never catch. A portfolio of memories—pleasant, regrettable, some humorous, some tragic, — but all part of life.

We give you—CYCLOPS 1965

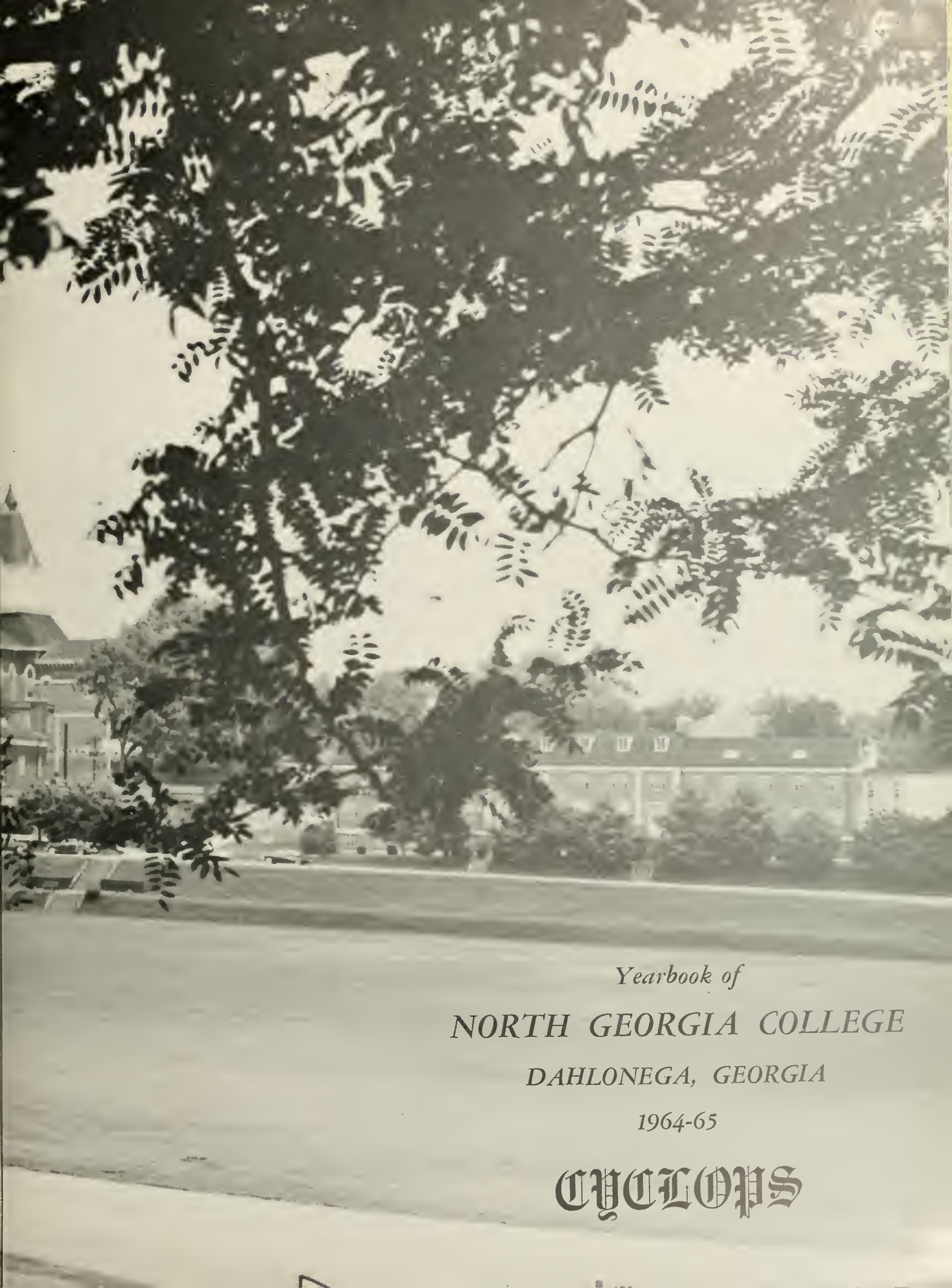

Yearbook of

NORTH GEORGIA COLLEGE

DAHLONEGA, GEORGIA

1964-65

CYCLOPS

Contents

Introduction to N. G. C.

Features

Military

Lewis Hall

Organizations

Sports

N. G. C. at Large

Faculty

Classes

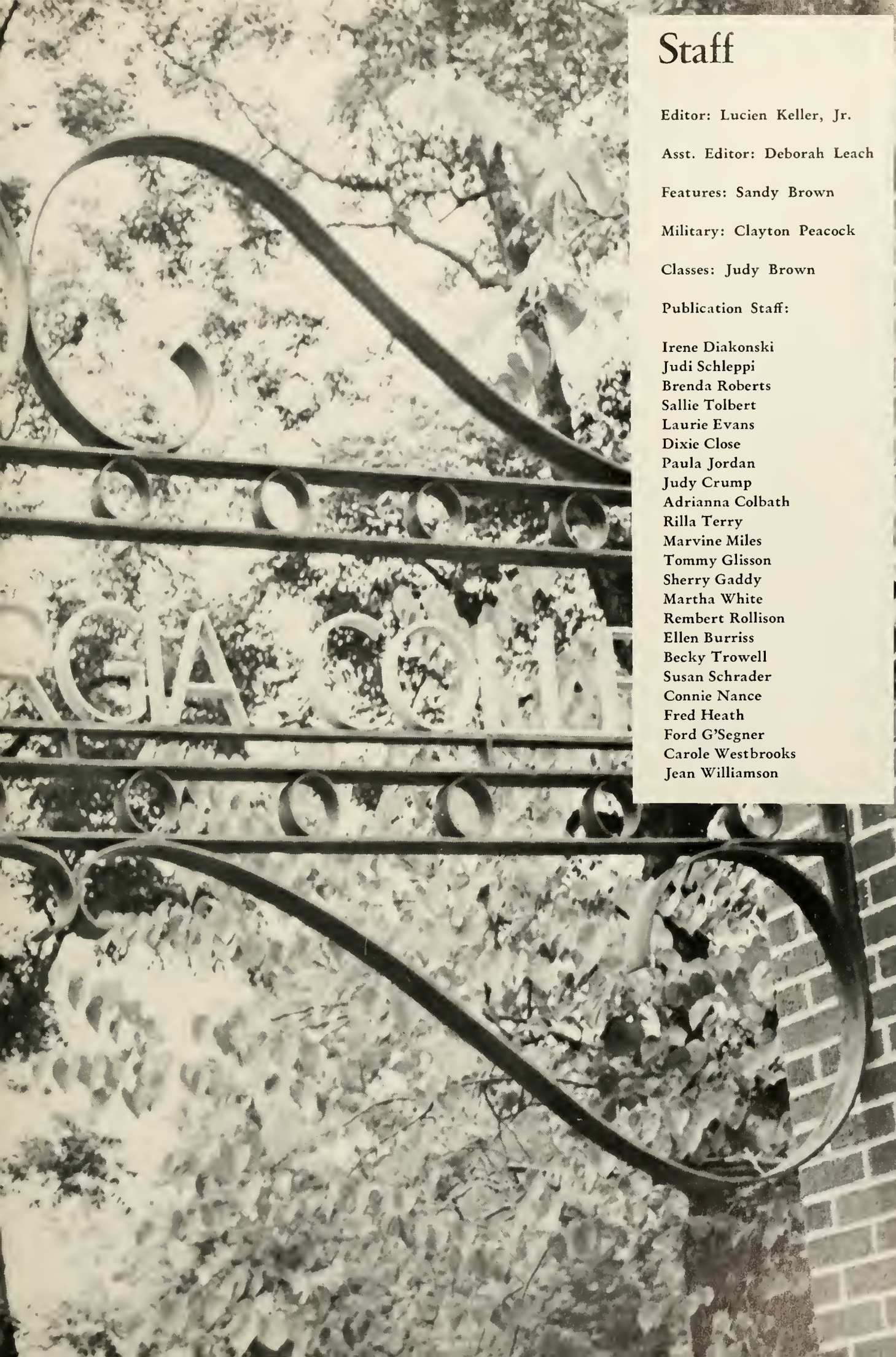

Staff

Editor: Lucien Keller, Jr.

Asst. Editor: Deborah Leach

Features: Sandy Brown

Military: Clayton Peacock

Classes: Judy Brown

Publication Staff:

Irene Diakonski
Judi Schleppi
Brenda Roberts
Sallie Tolbert
Laurie Evans
Dixie Close
Paula Jordan
Judy Crump
Adrianna Colbath
Rilla Terry
Marvine Miles
Tommy Glisson
Sherry Gaddy
Martha White
Rembert Rollison
Ellen Burriss
Becky Trowell
Susan Schrader
Connie Nance
Fred Heath
Ford G'Segner
Carole Westbrooks
Jean Williamson

Dedication

. . . . The unassuming manner of profound dignity . . . the kindly wisdom of a life lived in depth . . . the deft guiding hand of a born administrator . . . the intellectual precision of an exacting scholar. Because you have deepened our respect for ourselves and for North Georgia; because you have taught us to seek, to test and to revere the truth; we, the staff of the 1965 Cyclops, request respectfully that you accept this dedication as our acknowledgement that you have kept the faith:

Mr. Guy V. Lail

The Changing

C O L L E G E

Scene

In the early nineteen hundreds cotton was being planted in back of Price Memorial.

Ground breaking for Lewis Hall began in 1950.

Lewis Hall was dedicated May 11, 1952 by Herman E. Talmadge, governor of the state of Georgia.

Construction began in the same year as the ground breaking and progressed rapidly.

The Barracks were constructed in 1925 to accommodate the overflow from the old domitory, Band House.

Since 1960 curtains and more books have been added to the library to make it the modern library it is today.

In 1960 Memorial Hall was built to replace the old gym (upper left) and the Military Building (lower left).

The North Georgia College Band played in Atlanta after World War II and again in 1963.

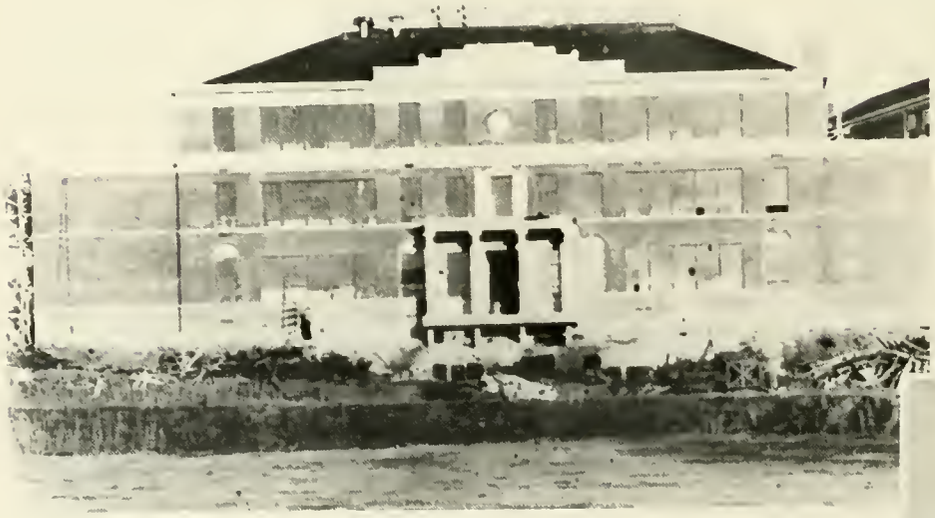

Construction of the Science Hall was begun in 1948 and additional labs were added in 1963.

NORTH GEORGIA AGRICULTURAL COLLEGE

Dahlonega, Georgia

The Commandant of Cadets,

Dahlonega, Georgia

Sir:-

Report:—Not properly dressed for inspection.

Explanation:—I have the honor to state that the report is correct. I desire to say that I had a severe attack of Spring fever and could not arouse enough energy to get out of bed at the bugle blast.

Very respectfuly,

Grover C. McKibben,

Cadet Sergeant Major, Staff.

(Copied from 1906 Cyclops)

Features

Miss Cyclops

SHARON NEWMAN

We of the 1965 Cyclops staff present with justifiable pride our choice of beauty, Mrs. Sharon Bryant Newman. Seldom a girl so sincere, a girl so dependable, a girl so magnetic do we find in a girl so attractive. Sharon hails from Cartersville, Georgia, and is a member of the Senior class. She has radiant brown hair and eyes that would melt the Price Memorial steeple if only she turned her full power on them. Sharon's achievements prove her efficiency; her friends, her popularity; and her gentleness, her sincerity. She is loved and respected by the entire campus, and by everyone who has the good fortune to know her.

Brigade Sweetheart

Miss Marilyn Patrick

CORPS DUTY OFFICER

Senior Beauty

MISS ALICIA McCALLISTER

Senior Beauty

MISS SUSAN LOWE

Junior Beauty

MISS KAY CATES

Junior Beauty

MISS NANCY PREWITT

Sophomore Beauty

MISS HEATHER BELVILLE

Sophomore Beauty

MISS PEGGY GILBERT

Freshman Beauty

MISS SUSAN WARD

Freshman Beauty

MISS DIANE TURNER

Mr. & Miss. NGC

MR. TOMMY JARRARD and MISS JO BETH MARET

Tommy is the Cadet Colonel of the Brigade at N.G.C. His quiet, efficient manner and his capacity to handle responsibility make him a born leader. Tommy's ready wit, pleasing personality, and ability to cope with any situation are sure signs of success, both of past success in his four years here at North Georgia and future success in anything he undertakes in life.

Jo Beth's personality, poise, and charm make her a favorite wherever she is. The members of the Brigade Band know all this to be true, for they chose her as their Sweetheart long before she was chosen by the student body as Miss N.G.C. In all of her campus activities, Jo Beth has shown her remarkable ability to do anything asked of her, and do it not only to the best of her ability, but in the best way and with the best possible results. Graceful, neat, dependable, enthusiastic—all these describe Jo Beth of the winning smile and sincere personality, and we are sure she will go a long way in the world.

Sincerity

MR. ROBERT POWELL and MISS JANE SEWARD

True sincerity is a virtue to possess. To be forthright and unreserved in each task that is undertaken is an achievement which deserves recognition above all others. To be cordial in every situation and genuinely honest in all dealings are adequate reasons to recognize those who have gained the title of most sincere.

Dependability

MR. BILL STARNES and MRS. RILLA TERRY

North Georgia's growth to her present stature is partly because of the efforts of student leadership. Individuals have accepted responsibility and proved themselves trustworthy. Dependability is a mark of maturity; so it is that we recognize those who reveal themselves most dependable.

Versatility

MR. LESLIE REDWINE and MISS SANDI PRYOR

To achieve is a desire possessed by all people, for a person's achievement is often the measure by which others determine his relative success. Here we wish to honor two people who have succeeded not in one area, but in all areas, and not merely well, but outstandingly.

Athletics

MR. LEON RICKETSON and MISS LINDA CARTER

The spirit and genuine interest in athletics at North Georgia are stimulated through the efforts of the intramural sports and Rec Clubs. Those who excel in sports promote school spirit and develop lasting traditions. We take pride in acknowledging the outstanding ability of those chosen most athletic.

Friendliness

MR. RIP ROPER and MISS ELEANOR COOPER

The gift of being amiable to one's fellow beings is an art which is profitable not only to oneself, but also to those to whom one is friendly. The friendly person touches the life of everyone around him, be it a great or a small contribution. To the ones who have achieved the greatest success in this way goes the distinction of being recognized the friendliest.

Rusty Hightower

Nancy Johnson

OUTSTANDING UNDERCLASSMEN

Joan Hawkins

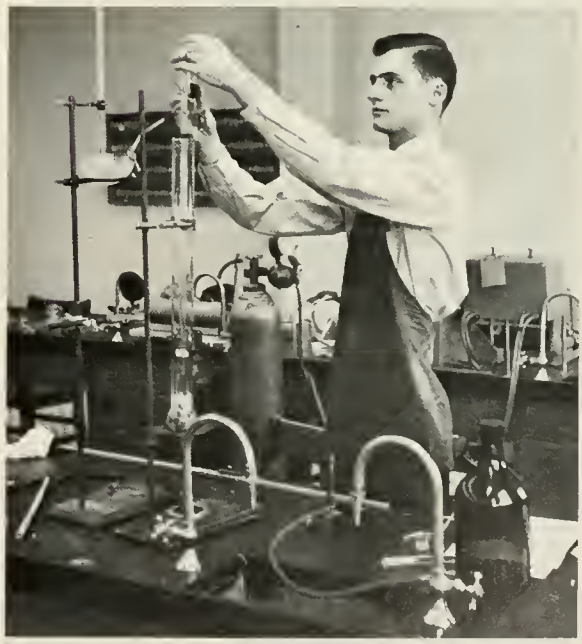

Jerry Boggus

WHO'S WHO IN AMERICAN COLLEGES AND UNIVERSITIES

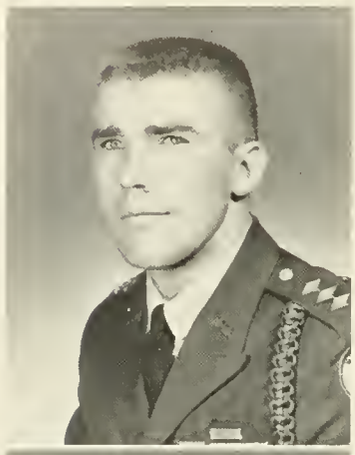

Tommy Jarrard

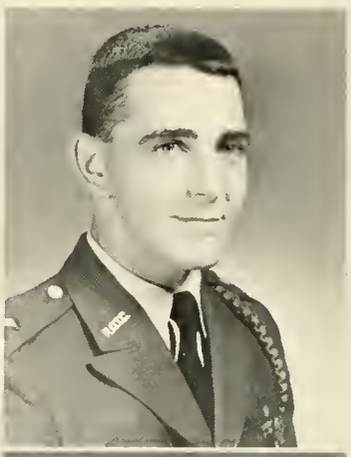

John Shope

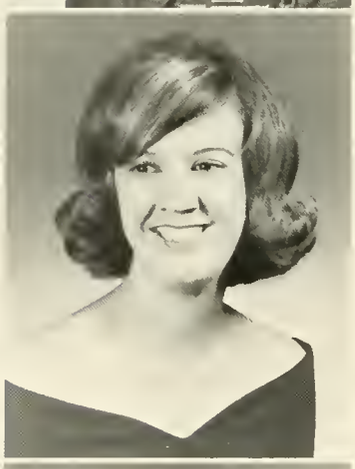

Barbara Miller

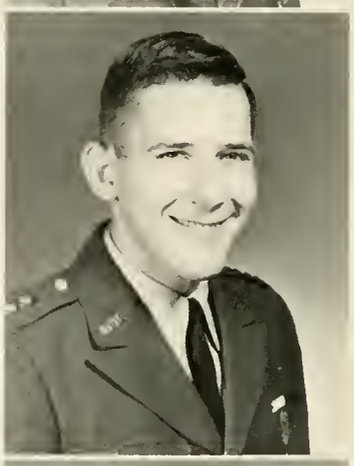

Jerry Seabolt

Alice Miller

Marsha McClure

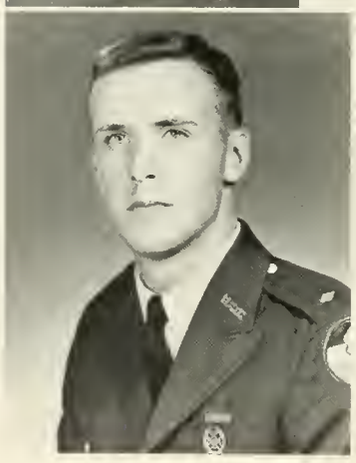

Bill Starnes

Melody Folwell

National recognition based on scholarship, leadership, co-operation in educational and extra-curricular activities, general citizenship and promise for future usefulness is awarded each Senior nominated for Who's Who in American Colleges and Universities.

Selected by a campus committee, each of these nominees has been an outstanding leader while attending North Georgia College. Originally formed in 1934 to provide a basis of recognition for college students that would be democratic and devoid of any cost to the student, Who's Who in American Colleges and Universities continues to recognize worthy students and to serve:

As a goal to inspire greater effort in those who may not otherwise perform to the best of their ability.

As a reminder that time must be used intelligently to bring the best results from one's college experience.

As a means of compensation for outstanding effort and achievement.

As a standard of measurement for students comparable to other recognized scholastic and service organizations.

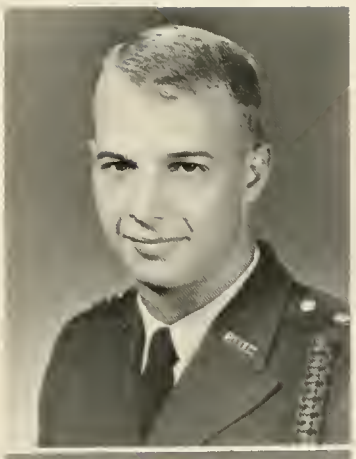

Leslie Redwine

Sandi Pryor

Susan Hargrove

Al Whittle

John deTreville

Jack Woodard

Doug Palmer

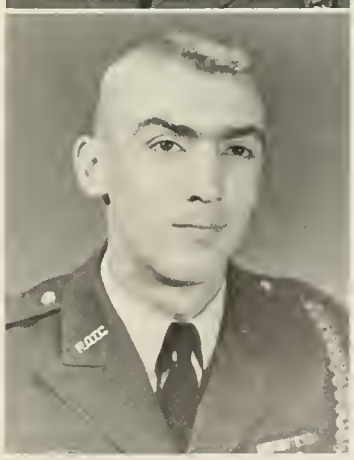

Not pictured:

Paul Story
Leon Ricketson

"Farewell to you and the youth I have spent with you.
It was but yesterday we met in a dream.
You have sung to me in my aloneness, and I of your
longings have built a tower in the sky.
But now our sleep has fled and our dream is over
and it is no longer dawn.
The noontide is upon us and our half waking has
turned to fuller day and we must part.
If in the twilight of memory we should meet once
more, we shall speak again together and you shall
sing to me a deeper song.
And if our hands should meet in another dream we
shall build another tower toward the sky."

6—The Prophet
Kahlil Gibran

Military

Let us gratefully accept the deeds given to us from the past,

Build upon them so as to be worthy of their cost,

And turn a little better world over to our future.

Military Staff

Lt. Col. H. J. Ross
Professor of Military Science

Maj. L. C. Rew
Assistant PMS

Capt. W. V. Almand
Assistant PMS

Lt. Col. M. W. Gwinn
Assistant PMS

Capt. O. R. Hause
Commandant

Capt. P. T. Blanton
Assistant PMS

M/Sgt. J. D. Gilmore
Chief Instructor

M Sgt. C. E. Funk
Instructor

S Sgt. G. E. Hensel
Supply Sergeant

Sgt. J. W. Williams
Wheeled Vehicle Maintenance

M Sgt. G. L. Tyler
Instructor

Mrs. J. W. Phillips
Secretary to PMS

Mrs. N. Stowers
Secretary to Commandant

443

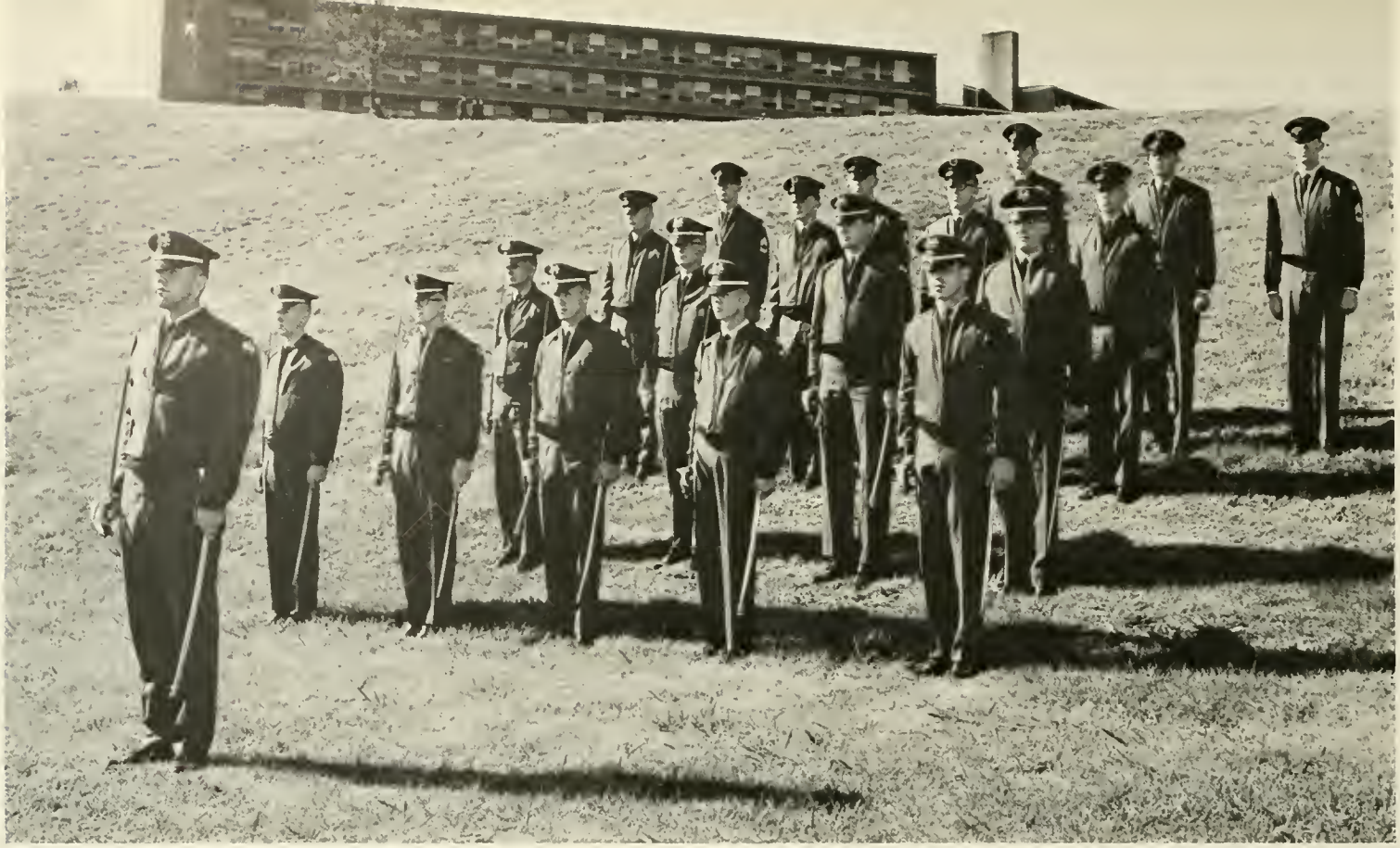

Brigade Staff: Jarrard, R. T., Palmer, D. M., Ricketson, B. L., Starnes, W. F., Whittle, W. A., Wright, G. W., Thomas, L. D., Skelton, R. B., Seabolt, J. J., Thompson, R. G., Wages, W. E., Carter, R. H., Lawrence, J. T., Rusin, J. D., McKinzey, M. A., Chastain, J. C. Brown, W. H., Sorrells, W. S., Faukner, R. D.

May 22, 1885—Resolved, that the resolution of January 20, 1882 preventing dancing, etc. in the College Hall be amended by inserting the word Chapel after the word College, so that it will read College Chapel Hall.

April 11, 1873—The Committee on the Subject of Uniform reported that they recommend that the students who desire can dress in uniforms. The uniform to consist of a Sack Coat of Cadet Gray trimmed in Black and a Black Cap. Report adopted.

April 30, 1891—Resolved, that the President offer a reward of $50 for the arrest and proof to conviction of the party or parties who recently injured the sun dial and broke the water pump located on the front grounds of the College.

August 2, 1876—Resolved, that after the beginning of the Fall Session it shall be the duty of every member of the Faculty to deliver once a month a lecture to the entire school upon such subjects as related to their several departments, accompanied where practicable with proper applause . . .

April 17, 1895—Work on target pit $1.80.

Brigade Staff

R. T. Jarrard
Brigade Commander

D. M. Palmer
Brigade Executive Officer

B. L. Ricketson
S-1

W. F. Starnes
S-2

W. A. Whittle
S-3

G. W. Wright
S-4

W. L. Alford
A&R

J. J. Seabolt
PIO

R. G. Thompson
Asst. S-4

R. B. Skelton
Asst. S-2

No Picture
Available

W. E. Wages
Sgt. Maj.

R. H. Carter
Supply Sgt.

J. T. Lawrence
Drill Master

J. D. Rusin
Clerk

Miss Nancy Johnson
Sweetheart

Mrs. Watson
Sponsor

First Battalion Staff

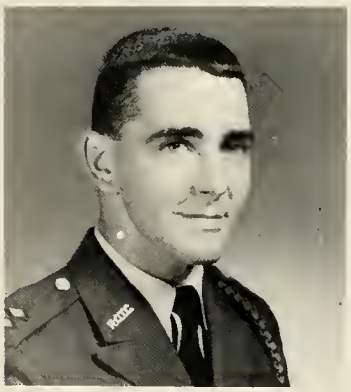

J. T. Shope
Battalion Commander

No Picture Available

R. K. McIntire
Executive Officer

No Picture Available

P. G. Story
S-1

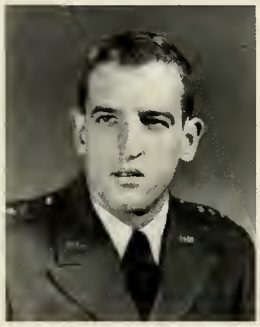

W. N. Ferguson
S-2

M. T. Clements
S-3

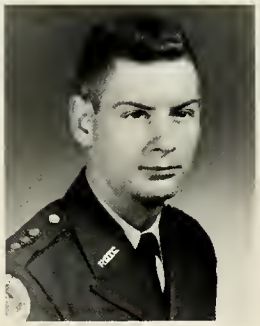

E. C. Bradberry
S-4

R. W. Roper
AR Officer

J. R. DeTreville
PIO

J. Y. Jones
Sgt./Maj.

J. W. Anderson
Supply Sgt.

R. C. Kelley
Clerk

Mrs. Thomas B. Shope
Sponsor

Miss Elizabeth Lord
Sweetheart

First Battalion Staff: Shope, J. T., McIntire, R. K., Story, P. G., Ferguson, W. N., Clements, M. T., Bradberry, E. C., Roper, R. W., DeTrevilie, J. R., Jones, J. Y., Anderon, J. W., Kelly, R. C., Miller, F.

April 21, 1876—Resolved, that the Sheriff of the county be requested to attend our commencement exercises and to use all diligence to preserve peace and good order.

May 22, 1885—Resolved, that for the balance of the present term the drills shall be confined to one hour each, except on Saturdays, which day shall be used as at present for inspections, etc.

January 4, 1886—The complete rebuilding of the walls of Price Memorial in 1879, after it was destroyed by fire in 1878, amounted to $17,300.

April 10, 1908—At a meeting of the Presidential Committee of N.G.A. College. Resolved: that owing to the continued ill health of Prof. E. B. Vickery, he be granted an indefinite leave of absence from his duties at said College. This action was taken by the Committee without the knowledge of Prof. Vickery.

April 10, 1875—On motion of Mr. Bessen, students are prohibied from playing games on the Public Square.

"Did the Captain want to see me?"

"I'm sorry, the Captain is busy."

The Captain

"I knew Capt. Hause would come through, dear."

"What brand of deodorant do you use?"

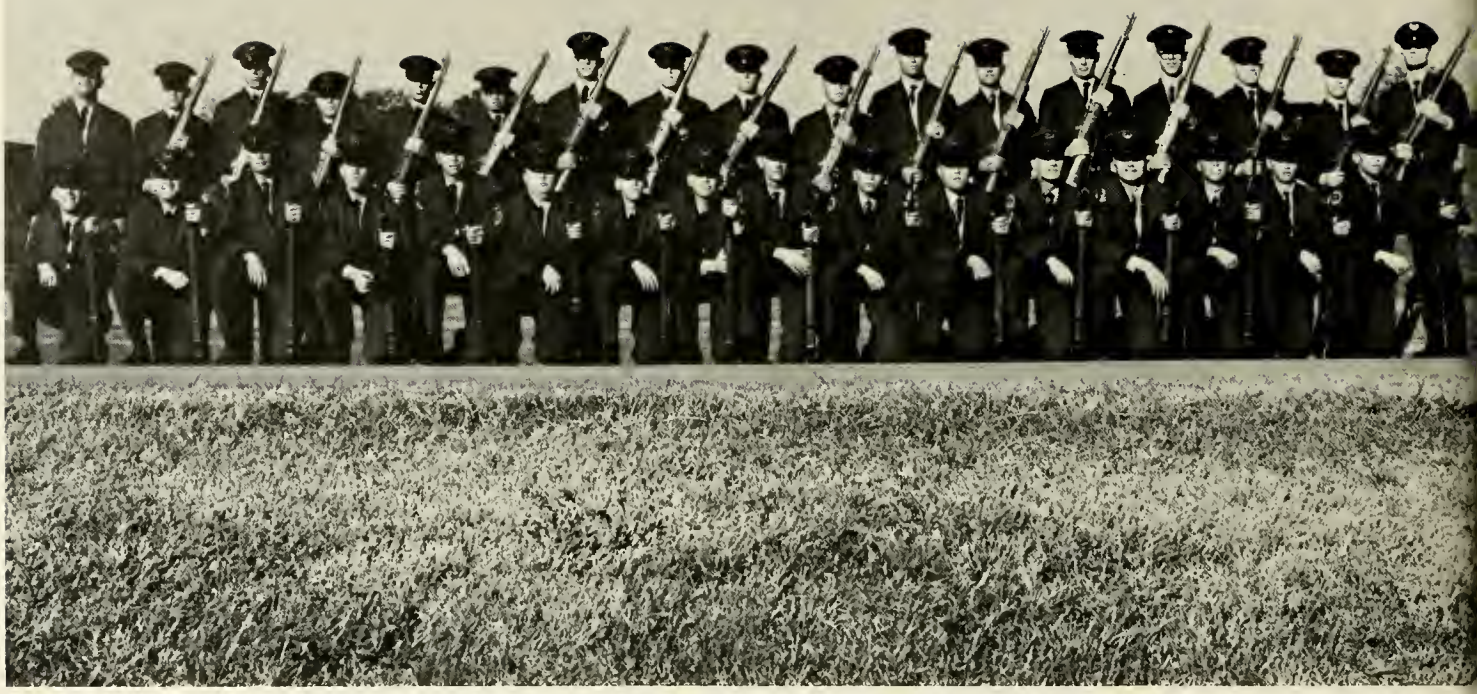

First row—Pyron, Phillip; Parker, Ruel; Alday, James; Moon, Millard; Woods, Otis; Smith, Georgia; Bowers, Nicholas; Jones, Sterling; Brown, Jesse; Rivers, William; Lail, Harold; Gray, Michael; Parker, Charles; Phillips, Stephen; Gilmore, James; May, Jimmy. *Second row*—Hightower, Edward; Callaway, Timothy; Caldwell, Lloyd; Sorrells, Vance; Leaphart, Edward; Cook, Tommy; Pearce, Donald; Shank, Joseph; Blanchard, Henry; Asher, Kenneth; Cross, Reese; Pittman, William; Brast, Kenneth; McDougal, Roger; Sharp, Robert; Rann, Patrick; Bowers, William.

Powell, R. L.
Company Commander

Culbreth, L. M.
Executive

Weinmeister, O. K.
First Platoon Leader

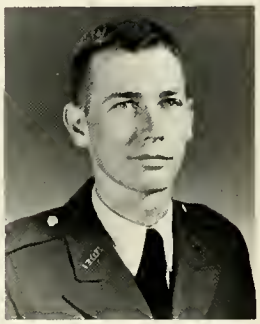

Ferguson, J. F.
Third Platoon Leader

Marshall, W. S.
Second Platoon Leader

Hightower, E. H.
First/Sergeant

First row—Pyron, Phillip; Acree, James; McTier, Thomas; Page, William; Williams, John; Darby, Alton; Branch, John; Butterworth, James; McPhail, James; Burrell, James; Callahan, Richard; Hill, Jerry; Hall, Charles; Jones, John; Orvold, Theodore. *Second row*—Hightower, Edward; Joslyn, Danny; Henderson, William; Free, Larry; Ellis, Larry; Gooch, Stephend; Davis, Robert; Buford, Demis; Gilleland, Dwight; Sisk, Forrest; Smith, James; Rabb, Robert; Wilson, Harold; Naff, William; G'Segner, Ford; Cross, Reese; Bowers, William.

Company Alfa

Emily Delong
Company Sweetheart

No Picture Available

Mr. & Mrs. L. G. Powell, Jr.
Sponsors

He's crying, Sir!

First Row—Weinmeister, Oscar; Joslyn, Danny; Henderson, William; Free, Larry; Ellis, Larry; Gooch, Steven; Davis, Robert; Alday, James. *Second Row*—Bowers, William; Acree, James; McTier, Thomas; Page, William; Williams, John; Darby, Alton; Branch, John; Butterworth, James; Brown, Jesse. *Third Row*—Pyron, Phillip; McPhail, James; Burrell, James; Callahan, Richard; Hill, Jerry; Hall, Charles; Jones, John; Parker, Ruel.

First Platoon

June 10, 1878—Resolved, that no students shall be allowed to accept any of the rooms of the west wing of the College Building for sleeping apartments, and that Colonel Lewis be requested to see that this resolution is carried into effect.

Third Platoon

First Row—Ferguson, Joe; Gray, Michael; Jones, Sterling; Bowers, Nicholas; Smith, George; Rivers, William. *Second Row*—Cross, Reese; Tinley, Henry; Phillips, Steven; Fears, Oscar; Parker, Charles; Rann, Patrick. *Third Row*—G'Segner, Ford; Brast, Kenneth; McDougal, Roger; Sharp, Robert; Moon, Millard; May, Jimmy; Woods, Otis.

We'er off to see the Wizard . . . .

H--- of a way to spend an hour!

First row—Marshall, William; Gilleland, Dwight; Sisk, Forrest; Smith, James; Rabb, Robert; Wilson, Harold. *Second row*—Orvold, Theodore, Naff, William; Callaway, Timothy; Thomas, Fred; Caldwell, Lloyd; Sorrells, Vance; Leaphart, Edward. *Third row* — Buford, Demis; Cook, Tommy; Pearce, Donald; Blanchard, Henry; Shank, Joseph; Asher, Kenneth, Pittman, William.

Second Platoon

Probably the most serious disciplinary case in the files of N.G.C. was concerned with a duel that took place in the halls of what is now Price Memorial between two cadets. This event occurred in the early days of June 1873. The outcome was that one of the participants severed his connections with the school and the other received a "very severe reprimand."

June 5, 1901—Uniforms changed from gray to blue provided the cost, including cap, did not exceed $15.50.

First Row—Carter, Larry; Wall, Andrew; Little, James; Williams, Curtis; Algood, Kenneth; Dearman, Stephen; Perkerson, Edgar; Hill, Barry; Hamby, Walter; Glisson, Henry; Woods, John; Cooper, David; Carpenter, Harold. *Second Row*—Welch, John; Baker, Dewitt; Edmondson, Rodney; Brunner, Brian; Asher, James; Shoemaker, Bruce; Ogle, Ray; Smith, Charles; Williams, Ronald; Snell, William; Askew, Isaac; Worsham, Walter; Clendenen, John; Hester, Henry.

Callahan, W. A.
Company Commander

Imes, J. D.
Exec.

Murphy, T. L.
First Platoon Leader

McClain, E. T.
Second Platoon Leader

Greene, J. E.
Third Platoon Leader

Cravens, J. J.
First Sergeant

First row—Bigbie, Sam; Postell, Joe; Freeman, John; Carter, Harry; Howell, Jim; Irwin, Mac; Harris, Robert; Poindexter, James; Drake, William; Curry, Allen; Harris, John; Williams, Ronald; James Garnett. *Second row*—Bennett, Michael; Collier, Gary; Rozar, Robert; Everett, William; Newman, James; Rogers, Henry; Clark, Bruce; Elrod, Allen; Cruce, John; Kidd, Donald; Haley, Carter; Roquemore, William; Sisk, Tommy; Morton, Edward.

Company Bravo

Kay Cates
Company Sweetheart

No Picture Available

Mr. & Mrs. W. A. Callahan
Sponsors

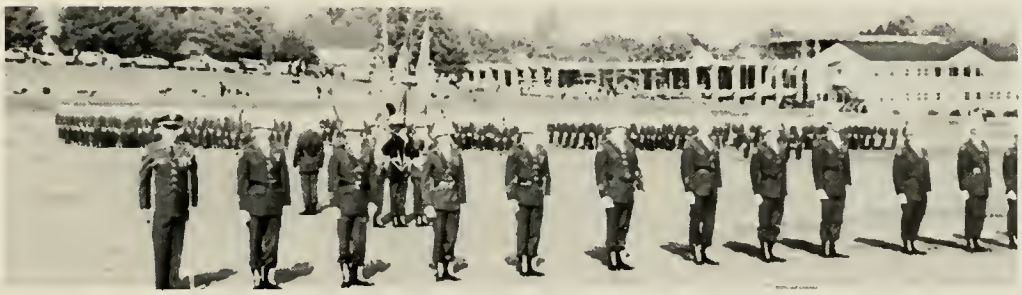

The following people are awarded four walking hours!

First Row — Murphy, Thomas; Wall, Andrew; Little, James; Williams, Curtis; Algood, Kenneth; Dearman, Stephen; Perkerson, Edgar. *Second Row* —Barbree, Larry; Baker, Dewitt; Edmondson, Rodney; Brunner, Brian; Shoemaker, Bruce; Welch, John. *Third Row*—Carter, Larry; Snell, Billy; Hamby, Lamar; Williams, Ronald; Smith, Charles; Hill, Barry; Ogle, Ray.

First Platoon

January 4, 1886—Resolved, that after July next 1886 no one be permitted to draw more than seventy-five dollars per annum from the Charles McDonald Brown Scholarship Fund.

July 1, 1889—The salary of "Principal Young Ladies Department" was raised $600 a year —this was still $200 less than the average male professor.

Third Platoon

First Row—Green, John; Irwin, Bayard; Poindexter, James; Harris, Robert; Drake, William; Roquemore, William; James, Garnett. *Second Row* — Bennett, Michael; Keller, Lucien; Newman, James; Clark, Bruce; Cruce, John; Elrod, Allen; Kidd, Donald. *Third Row* — Bigbie, Samuel; Morton, Edward; Curry, Allen; Harris, John; Dial, Wayne; Sisk, Thomas; Haley, Henry.

That doesn't look like much of a menu.

"Heal"

First Row—McClain, Edward; Woods, John; Cooper, David; Carpenter, Harold; Postell, Joe; Freeman, John. *Second Row*—Hester, Henry; Askew, Isaac; Clendenen, John; Collier, Gary; Rozard, Robert; Everett, William. *Third Row*—Glisson, Henry; Worsham, Walter; Tubb, Kenneth; Chamberlain, Robert; Rogers, Henry; Carter, Harry; Howell, James.

Second Platoon

I knew I'd find rust somewhere!

First row—Mims, Frank; Miller, Benjamin; Noland, Larry; Buff, Joe; Songer, Mark; Mitchell, Carey; Parrish, Robert; Printup, Roy; Smith, David; Johnson, Mack; Arnold, William; Lakomia, Tom; Williams, Alfred; Cousin, Lucian. *Second row*—Lockard, Paul; Wilson, Doug; Halliday, Robert; Sperry, Michael; Vaughn, George; Akin, William; Harbison, Marvin; Kirner, Randall; David, Jim; Bowdoin, Charles; Danforth, Robert; Mealer, Jerry; Woodall, Harold; Sandberg, William.

Newman, C. R.
Company Commander

Clegg, D. W.
Exec.

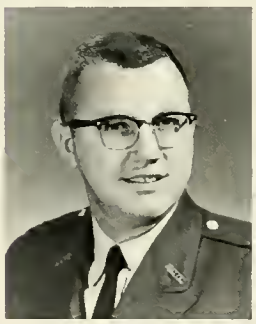

Worley, W. C.
First Platoon Leader

Harris, E. C.
Second Platoon Leader

Forrester, A. B.
Third Platoon Leader

Lane, R. L.
First Sergeant

First row—Burgess, Larry; Hoopaugh, John; Florence, Howard; Haulik, Theodore; Figures, Jose; Glowatch, Mike; Fleming, William; Childers, Richard; Rice, Allen; Foster, Ralph; Seel, Howard; Bursey, Robert; Dawson, Zeke; Sampson, Dale; White, Wayne; Barclay, Robert; Chambers, Edwin; Redding, Lee. *Second row*—Hollaway, Stan; Yates, David; Lemaster, Hoyt; Swick, Mike; Fink, Jerry; Jernigan, Robert; Champion, Charles; Colley, Ralph; Hostetter, Wally; Melton, Dale; Saunders, James; Mabry, Steve; Mobley, Taze; Crews, Sorman; Rockett, Stan; Thompson, Tommy; Buckner, Edward; Hillman, Joseph.

Company Charlie

Heather Bellville
Company Sweetheart

No Picture Available

Mr. and Mrs. Newman
Sponsors

Hotel Happiness?

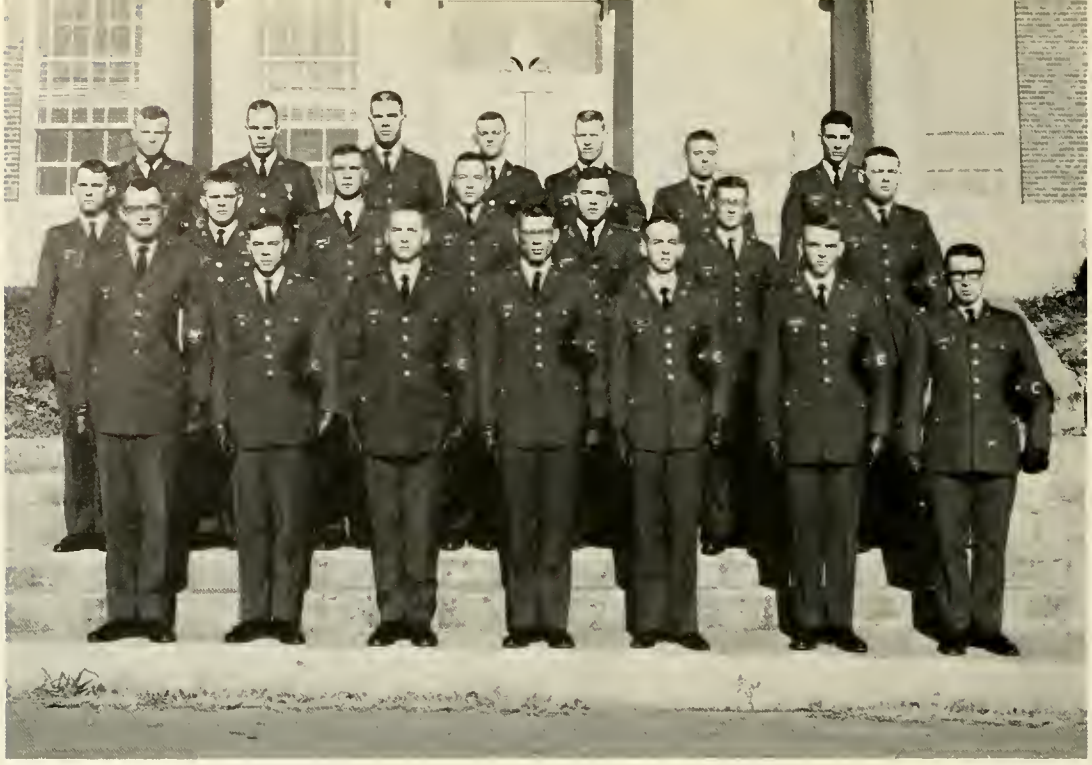

First Row—Worley, William; Miller, Benjamin; Songer, Jerry; Roland, Lawrence; Buff, Joe; Mitchell, Carey; Parrish, Robert. *Second Row*—Lockard, Winston; Wilson, Douglas; Halliday, Robert; Sperry, Michael, Albergine, Paul; Vaughn, George; Akin, William. *Third Row*—Colley, Ralph; Printup, Roy; Smith, David; Johnson, Mack; Kirner, Randall; Davis, James; Harbison, Marvin.

First Platoon

August 4, 1899—Resolved, that the matters of irregularities reported in the Treasurer's report be referred to a special committee.

May 23, 1896—It was ordered that the President of the Faculty be instructed strictly to enforce the rule adopted by the Board requiring tickets of admission to be furnished by each and every student before allowing the privilege of admission to any lecture room of the college, provided said student has been in town as much as one school day. And that each professor be required to enforce this rule.

Third Platoon

First Row—Forrester, Altus; Rockett, Stanley; Thompson, Tommy; Redding, Dee; Chambers, Edwin; Barday, Robert; White, Wayne. *Second Row*—Hillman, Joseph; Childers, Richard; Rice, Allen; Foster, Ralph; Seel, Howard; Dawson, Zeke; Sampson, James. *Third Row*—Mims, Frank; Kohlenburger, Harry; Melton, Clinton; Saunders, James; Crews, Norman; Mobley Taze; Fleming, William; Buckner, Edward.

"Hey, Buzzard, did you see the look that girl gave you?"

Yah!!!

First Row — Harris, Edwin; Bowdoin, Charles; Lemaster, William; Gowatch, Michael; Florence, Howard; Haulik, Theodore; Figueres, Jose. *Second Row*—Champion, Charles; Arnold, William; Burgess, Larry; Cousins, Albert; Lakomia, Thomas; Williams, Alfred; Yates, William; Hoopaugh, John. *Third Row*—Fink, Jerry; Hostetter, William; Swick, Michael; Mealer, Jerry; Sandburg, William; Woodall, Harold; Holloway, Stanley; Danforth, Robert.

Second Platoon

Goof up one more time and I'll . . . !

First row—Walker, Thomas; Thomas, William; Decker, Thomas; Purcell, James; Carman, Robert; Walton, George; Stiemke, Paul; Perry, Herbert; Barronton, Harold; Sowell, Carl; Talmadge, Harry; Hardy, Earl; Black, Horace; Brewer, Herbert; Kirbo, Warren; Bryant, Charles. *Second row*—Mason, John; Morris, William; Johnson, Charles; Head, Patrick; Lindsey, Tracy; New, David; Ketchum, William; Swanner, James; Clement, James; Were, Woodrow; Harrelson, Joe; Mayson, John; Bearden, James; Green, James; Jones, Glenn; Biskey, Alan; Fitts, Hubert; Tidwell, Robert; Clarke, Allen.

Kemp, J. C.
Company Commander

Holt, R. J.
Exec.

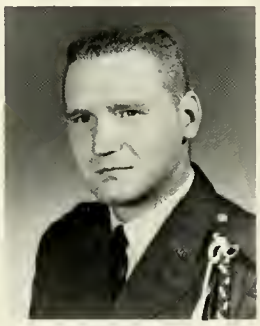

Williams, G. E.
First Platoon Leader

Edenfield, H. E.
Second Platoon Leader

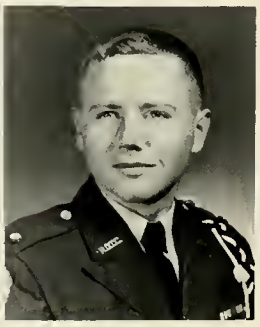

Abercrombie, H. S.
Third Platoon Leader

Sevelius, R. W.
First Sergeant

First row—Michael, Charles; Stover, John; Shirley, John; Hood, Kenneth; Tomlinson, Larry; Ward, James; Tucker, Samuel; Bruce, Ted; Bemis, Earl; Johnson, John; Pinson, Jerry; Brinson, Steve; Sauls, William; Owens, James; Thempson, George; Harper, Gerald; Dempsey, James; Walker, William; Jarrard, Earnest. *Second row*—Mongold, George; Thomason, Michael; Williams, Harold; Phillips, Robert; Fallis, Joseph; Bunn, Claude; Sweatt, Robert; Dangford, Walter; Harper, James; Babb, William; Austin, Thomas; Norman, Richard; Laseter, Joe; Bonner, Alexander; Chambers, William; Barge, Charles; Smith, Danny; Warnock, Richard.

Brigade Band

Jo Beth Maret
Company Sweetheart

No Picture Available

Mr. and Mrs. Kemp
Sponsors

Reese, J. M.
Drum Major

First row — Williams, George; Thomason, Michael; Bunn, Claude; Phillips, Robert; Michael, Charles; Williams, Harold; Sweatt, Robert. *Second row* — Ware, Woodrow; Walker, Thomas; Thomas, William; Carman, Robert; Decker, Thomas; Purcell, James; Walton, George; Stiemke, Paul; Langford, Walter. *Third row*—Stover, John; Barge, Charles; Johnson, Charles; Head, Patrick, Lindsey, Tracy; New, David; Ketchum, William; Swanner, James; Clements, James.

First Platoon

June 4, 1900—Professors required to do work for college during the summer on recommendation of Presidential Committee.

February 7, 1896—On motion the president of the Board was empowered to meet the Young Ladies Society at the College and arrange a room for them.

Third Platoon

First row — Abercrombie, Henry; Babb, William; Austin, Thomas; Norman, Richard; Laseter, Joe; Bonner, Alexander; Chambers, William; Morris, William. *Second row* — Mason, John; Barronton, Harold; Talmadge, Harry; Fitts, Hubert; Biskey, Alan; Brewer, Herbert. *Third row* — Mongold, George; Hardy, Earl; Bearden, James; Green, James; Jones, Glenn; Mayson, John; Clarke, Allen; Tidwell, Robert.

"That's the last blind date I'll ever have!"

Another squirrel bites the dust.

That's an eye full!

First row—Edenfield, Hubert; Shirley John; Tucker, Samuel; Thomlinson, Larry; Hood, Kenneth; Bruce, Ted; Ward, James; Bemis, Earl. *Second row*—Wornock, Richard; Brinson, Steve; Sauls, William; Dempsey, James; Thompson, George; Harper, Gerald; Walker, William; Johnson, John. *Third row*—Harrelson, Joe; Bryant, Charles; Pinson, Jerry; Perry, Herbert; Harper, James; Smith, Danny; Kirbo, Warren; Brock, Carroll.

Second Platoon

"I recorded it in the passion pit!"

"Can you hear me, girls?"

Now that's something you can't find in the yellow pages!

TRAINING

Second Battalion Staff

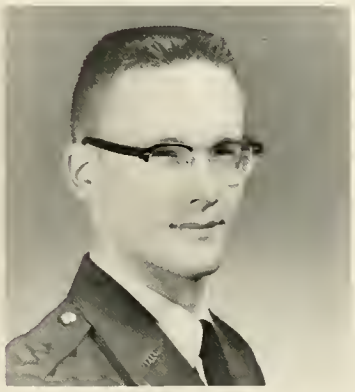

Robert T. McKenney
Commander

Jack C. Woodard
Exec.

Gary O. Engen
S-1

Joseph P. Hollis
S-2

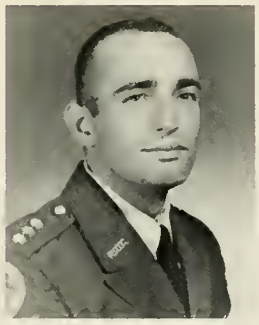

William J. Almand
S-4

Frank S. Shier
PIO

James H. Capps
Sgt./Maj.

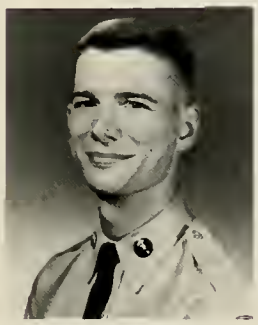

Frank H. Huchingson
Supply Sgt.

Roy W. Turgeon
Clerk

Alicia McCallister
Sweetheart

McKenny, Robert; Woodard, Jack; Engen, Gary; Hollis, Joseph; Kirton, Thomas; Alamand, William; Creel, Ronald; Shier, Frank; Capps, James; Huchingson, Frank; Turgeon, Roy.

"Hellcat's Haven"

Where would we be without the rain and mud.

"One potato . . . two potato . . . three potato . . . four!"

"Miss December was a lot prettier."

Home Ec. 123

"This is the end of the gun the bullet comes out of."

First row—Ridell, Fred; Milam, William; Streetman, Fred; Lipham, Howard; Boje, John; Jones, Lawrence; Briggs, Robert; Randolph, Lester; Truelove, James; Brinks, Daniel; William, Thomas; Dunn, Ronda; Greene, Richard. *Second row*—Hampton, David; Meeks, Forrest; Bruce, Eldred; Bernardy, John; Bagwell, William; Smith, Leonard; Moncref, Joseph; Barton, Louis; Black, Clifford; Cobb, James; Cheshire, Stephen; McMullan, Philip; Bagley, Harris; Dunagan, Dennis.

No Picture Available

Latimer, P. E.
Company Commander

Williams, R. D.
Exec.

Platt, F. C.
First Platoon Leader

Morgan, W. R.
Second Platoon Leader

Wilson, S. W.
Third Platoon Leader

Tompkins, D. W.
First Sergeant

First row—Fuller, Wayne; Lamb, Bricey; Greene, Albert; Posey, Jessey; Johnson, Gaston; Andrew, Charles; Szwast, Gary; Fackler, William; Amason, Warren; Favorite, Ralph; Bishop, Charles; Howe, Robert; Wright, Arthur; Prince, William; Floyd, Jack; Fort, Thomas. *Second row*—Rollinson, Rembert; McLaughlin, Tom; Bell, Carl; Coskey, Sam; Amos, Richard; Hollar, Reinhardt; Carway, William; McDaniel, Preston; Davis, Charles; Wray, Carl; Stewart, Harry; Crittenden, James; Tonkin, Harold; Westmoreland, Anon; Barton, Thomas; Greer, Milton; Rigdon, Robert.

Company Delta

Martha White
Sweetheart

Mrs. John Latimer
Sponsor

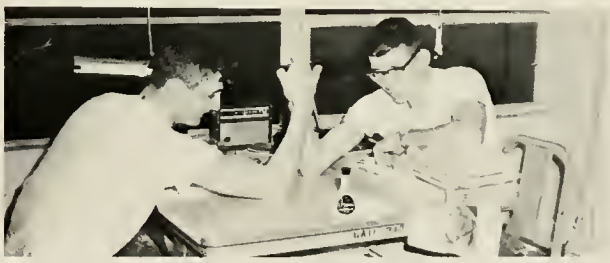

"Sure it's my strongest hand, you know why?"

First Row—Platt, Fred; Hampton, David; Posey, Jesse; Andrew, Charles; Meeks, Forrest; Johnson, Gaston. *Second Row*—Wright, Arthur; Rigdon, Robley; Fort, Thomas; Bagwell, William; Barton, Thomas; Rollison, Rembert. *Third Row*—Randolph, Lester; Briggs, Robert; Tonkins, Harold; Jones, Lawrence; Greer, Milton; Fuller, Wayne; Floyd, Eugene; Prince, William.

First Platoon

December 8, 1898—A gold nugget was selected from among the nuggets mined from John C. Calhoun Gold Mine which was the property of N. G. A. College and inscribed and presented to William McKinley, President of the U. S., on his visit to the Atlanta Jubilee.

June 12, 1896—On motion moved and carried that the expenses of the Young Ladies entertainment on Monday night of Commencement be referred to the Building Committee for their approval and the same to be paid by the Board provided that said expenses does not exceed the sum of $10.

Third Platoon

First Row—Wilson, Sam; Greene, Albert; Lamb, Bricey; Hollar, Reinhardt; Amos, Richard; McLaughlin, Tom; Bell, Carl. *Second Row*—Caraway, Pete; Crittenden, James; Riddell, Fred; Stewart, Harry; Davis, Charles; Wray, Carl; McDaniel, Preston.

Mr. Clean

You can catch anything on that D—— Mountain.

First Row: Dunegan, Dennis; Boje, John; Lipham, Howard; Streetman, Fred; Bernardy, John; Bruce, Eldred; Bagley, Harris. *Second Row:* Truelove, James; Cheshire, Stephen; Cobb, James; Milam, William; Black, Clifford; Barton, Louis; McMullan, Phillip. *Third Row:* Greene, Richard; Dunn, Ronda; Hooks, James; Williams, Thomas; Brinks, Daniel.

Second Platoon

He took her into his arms, looked into her soft brown eyes and . . . to be cont'd.

First row—Green, W. L.; Mitchell, L. E.; Meads, J. A.; Waller, R. J.; Shockley, P. S.; Whitley, M. A.; Palmoure, E.; Bozeman, J. L.; Preston, F. C.; Matthews, R. D.; Duncan, B. A.; Struble, A. R.; Jiles, W. N.; Anderson; S. D.; Dorminy, J. L.; Shockley, J. P.; Calmes, G. L.; Johnson, B. R. *Second row*—Thompson, J. S.; Shimski, P. J.; Grimes, L. W.; Bishop, L. J.; Schaper, R. S.; Martin, J. W.; Vandertuin, R.; Harden, J. K.; Hoffman, A. T.; Fiia, A. R.; Darden, R. W.; Suchke, R. K.; Elmore, D. R.; Wright, J. T.; Roberts, E. B.; Gill, M. M.; Melton, J. C.; Higgs, J. A.

No Picture Available

J. L. House
Company Commander

A. E. Sevelius
Exec.

No Picture Available

A. A. Wayne
First Platoon Leader

W. P. Flanagan
Second Platoon Leader

P. P. Armstrong
Third Platoon Leader

R. H. Taylor
First Sergeant

First row, left to right: Hudson, Hall, Quinn, Gorman, Clayton, Brown, Gibson, Davidson, Porter, Blakeney, Hardegree, Harper, Parsons, Griggs, Andrews. *Second row, left to right:* Janis, Schmidt, Bryant, Cornett, Mercier, Pilcher, York, Davis, Ridgeway, Chamberlain, Rackley, Kennedy, Thompson, Anderson.

Company Echo

Miss Linda Curtis
Sweetheart

Mr. and Mrs. House
Sponsors

"And the Playmate of the month is . . . . . ."

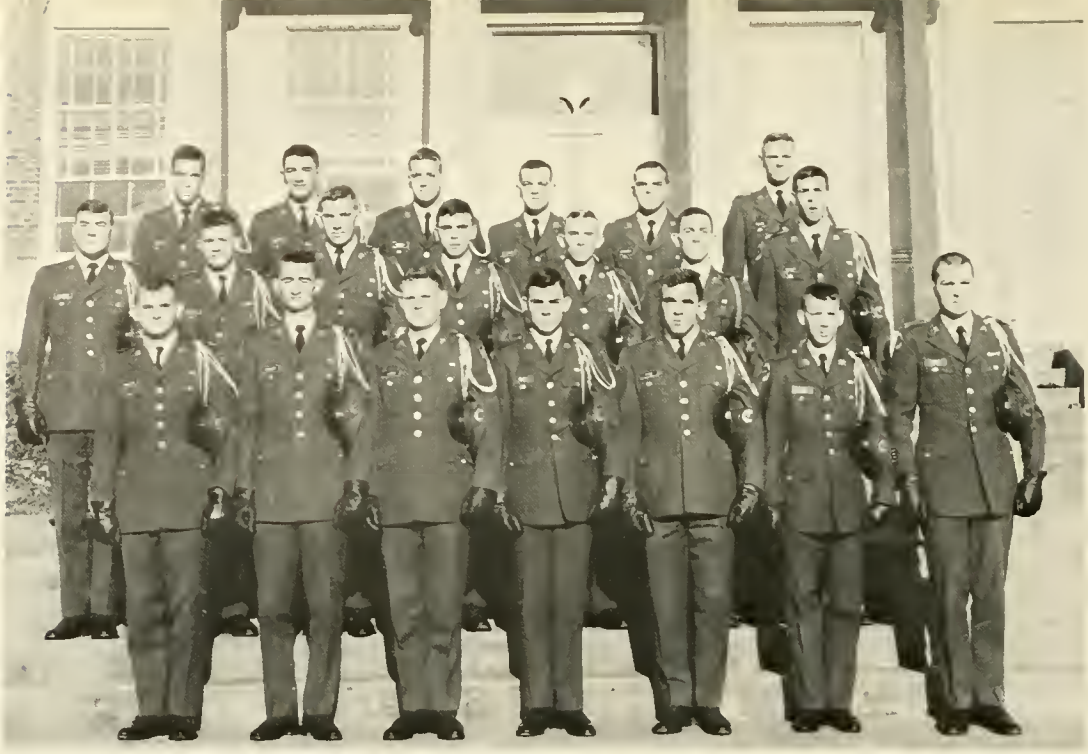

Left to right, Front row —Davidson, Raymond; Pilcher, David; Brown, Thomas; Davis, Brent; York, Wootten; Gibson, Walter; Mercier, William. *Second row*—Andrews, Jones; Anderson, Thomas; Thompson, Harry; Kennedy, Joseph; Rackley, Merrill; Chamberlain, Edward; Ridgeway, Robert. *Third row* — Griggs, James; Parson, Emmett; Harper, Wendell; Hardegree, Jimmy; Blakeney, Dean; Porter, Jerry.

First Platoon

January 20, 1882—During one of the first meetings of the Board of Trustees it was decided that "use of the College Hall (Price Memorial) be denied to students for society meetings, dances, and all other social activities at night." (Price Memorial was the only building on the North Georgia College campus at this time.)

April 11, 1873—On motion the application of Mr. Estes be referred to Professors Lewis and Perby who will examine him and employ him at fifteen dollars per month if they think him qualified.

Third Platoon

Left to right, Front row —Thompson, John; Bishop, Lanier; Shockley, Peter; Waller, Robert; Greene, William; Whitley, Milton; Mitchell, Larry; Martin, Joe. *Second row*—Doss, Larry; Elmore, David; Suchke, Robert; Harden, John; Darden, Robert; Faii, Anthony; Hoffman, Albert; Vandertuin, Ronald. *Third Row*—Schaper, Russell; Jiles, William; Palmour, Evans; Duncan, Billy; Preston, Franklin; Struble, Alan; Matthews, Robert; Meads, John; Bozeman, Joseph.

The uniform of the day tomorrow is . . . .

"Careful with the nose buddy!"

First row—Flanagan, William; Shockley, John; Dorminy, James; Anderson, Stephen; Gill, Mitchel; Roberts, Eugene; Grimes, Lawrence. *Second row*—Melton, James; Duke, John; Cornett, Terry; Quinn, Herbert; Schmidt, Walter; Shimski, Paul; Janis, Stanley; Higgs, James. *Third row*—Clayton, Howard; Gorman, Michael; Bryant, Joseph; Hall, Robert; Hudson, Joe; Calmes, Glenn; Johnson, Berner.

Second Platoon

"No! I will not read FANNY HILL . . . . NO!"

"Have you heard the motto of the Quartermaster branch? It's 'We will bury you'."

First row—Smith, Doug; Ball, Bill; McDermid, Buddy; Redding, David; Brown, Rick; Griffin, Paul; Goins, James; Lankford, Neil; Hawkins, Gary; Weaver, Michael; McCorkle, Robert; Cole, Harold; Dixon, Ben; Withers, Peter; McCall, Leland. *Second row*—Heath, Fred; Cowart, Charles; Vinson, William; Sheldon, Nick; Fletcher, George; Sassner, Norman; Perkins, Thomas; Wright, Jerry; Patton, Edward; Fare, J. T.; Alexander, Charles; Abernathy, John; Whitlow, Phil; Welborn, Terry.

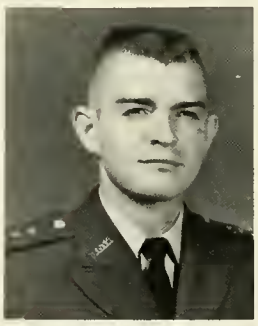

Sanders, H. C.
Company Commander

Webb, D. G.
Exec.

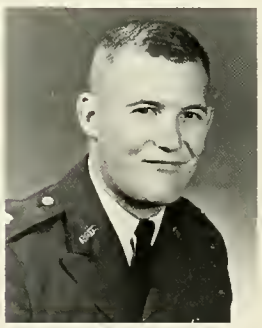

Strickland, C. D.
First Platoon Leader

Gunnin, J. E.
Second Platoon Leader

Smith, H. R.
Third Platoon Leader

Berry, R. D.
First Sergeant

First row—Devlin, Donald; Whitten, Joel; Brown, Harry; Kicklighter, Rodney; King, Leonard; Belton, William; Borowski, Paul; Williams, Michael; Hendry, Buddy; McMonagle, William; Arnold, Buddy; Harrison, Robert; Byers, John; Stegall, Robert; Finleyson, Feagin. *Second row*—Sanders, James; Payne, William; Martindale, John; Dunn, William; Minzel, Michael; Wheeless, Douglas; Johnson, Ben; Murphy, Larron; Kittrell, Hollis; Roper, James; Truelove, John; Gwinn, Richard; Patterson, John; McFarlin, Woodson; Stewart, David.

Company Foxtrot

Peggy Gilbert
Company Sweetheart

Mr. & Mrs. J. D. Sanders
Sponsors

Carole Sloan
Mascot

First row—Strickland, Dean; Withers, Peter; Dixon, Ben; Abernathy, John; McCall, Leland; Welborn, Terry. *Second row*—Finleyson, Feagin; Perkins, Thomas; Sheldon, Nicholas; Redding, David; Smith, Douglas; Sassner, Norman. Third row—Heath, Frederick; Goins, James; Murphy, Lorron; Whitlow, Phil; Brown, Clarence; Griffin, Paul; Cowart, Charles.

First Platoon

Purchases of the college for the month of March, 1877:

1 Stick Stone Polish	.10
20 lb. Lime	.40
1 Broom	.45
1 Bottle Ink	.10
5 Water Buckets	1.25
5 Tin Dippers	.75
1 Chain for Primary Dept	.60
1 3/4 lbs. Rope for Bell	.35
1 Sheep Skin for rubbers	.75
1 Black Book for Register	.75
1 Axe and Handle	1.35
2 1/4 lbs Sulfuric acid	.30
5 oz. Nitric acid	.30
3 lbs. nails	.25
3 lbs. candles	.60
2 lbs. oil	.60

Third Platoon

First row—Smith, Homer; Hawkins, Gary; Lankford, John; Stegall, Robert; Wright, Jerry; Stewart, David; McFarlin, Woodson. *Second row*—Devlin, Donald; Dunn, William; Martindale, John; Patterson, John; Gwinn, Richard; Payne, William; Harrison, Robert; McMonagle, William. *Third row*—Peacock, Clayton; Whitten, Joel; Byers, John; Arnold, Buddy; Hendry, Arthur; Truelove, John; Roper, James; Brown, Harry.

"You can serenade me all day, but I'm not giving up the bottom bunk!"

"Mom said there would be days like this, but she didn't say anything about the nights!"

First row—Gunnin, James; Cole, Harold; Fare, J. T.; Weaver, Michael; Alexander, Charles; McCorkle, Robert; Patton, Edward. *Second row*—Kicklighter, Rodney; Vinson, William; McDermid, Raymond; Ball, William; Kittrell, Hollis; Johnson, Ben; Wheeless, Douglas; Menzel, Michael. *Third row*—Fletcher, George; Williams, Michael; Borowski, Paul; Melton, William; Mitchell, Pete; Sanders, James; King, Leonard.

Second Platoon

I'm real glad you asked me about that.

"I said reduce, d--- it!"

First row—Manning, Michael; Clotfelter, Robert; Orr, Douglas; Wheeler, Gregory; Addington, Ronald; Luckey, Thomas; Wilson, Thomas; Hunt, William; Townsend, John; Sailers, Don; Dingler, Caril; Dickson, Richard G.; Adair, James; Maner, Harvey; Michael, Robert; Hard, David. *Second row*—McGregor, Greg; Reeves, William; Stanley, Samuel; Davis, Garey; Davis, William; Lyles, Sammy; Donahoo, Merrill; Hemmer, John; Morrison, James; Pinson, Larry; Drew, B.; Mille, Ollis; Cain, Carl; King, Harry; McMullen, William; Ritchkin, Alan; Prescott, Ronald.

Redwine, L. C.
Company Commander

Odom, T. J.
Exec.

Grant, C. N.
First Platoon Leader

Willis, J. G.
Second Platoon Leader

Fox, S. R.
Third Platoon Leader

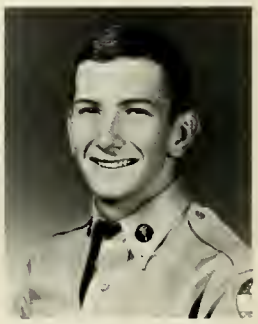

Campbell, W. L.
First Sergeant

First row—McCrary, Richard; Whitley, Cleveland; Murray, Delbert; Reddock, Joe; Hackett, William; Owens, Stanley; Siewert, Ray; Ruska, James; Jacobs, James; Ross, Paul; Hoke, Guy; Collier, Ben; Newsome, Lloyd; Carlton, Johnny; Hayes, Julian; Heller, Marty; Malcolm, Joseph. *Second row*—Smith, Thomas; Baugh, Charles; Ayers, Randolph; Coleman, Prentice; Flournoy, John; Torrence, Richard; Murphey, Daniel; Gaskins, James; Johnson, Edward; Hallowes, William; Prim, Ivan; Wills, Richard; Johnson, James; Bunn, Charles; Hargrove, Frank; Mills, Leon; Wade, William.

Company Golf

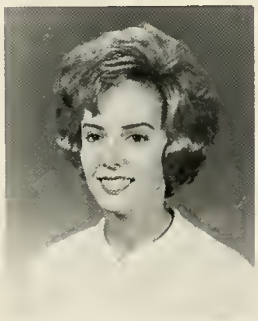

Beth Wrye
Company Sweetheart

No Picture Available

Mr. and Mrs. Redwine
Sponsors

"Hey, you'll never believe what I saw your girl doing!"

First Row. Willis, John; Davis, Gary; Stanley, Samuel; Baugh, Charles; Hackett, William; Orr, Douglas; Reddock, Joe; Murray, Delbert. *Second row.* Flournoy, John; Reeves, William; Pinson, Larray; Morrison, James; Johnson, Edward; Siewert, Ray; Drew, Bernard; Gaskins, James. *Third Row.* Wilson, Thomas; Hemmer, John; Townsend, John; Hunt, William; Ruska, James; Jacobs, James; Smith, Thomas; Coleman, Prentice.

First Platoon

August 2, 1876—Until additional buildings were constructed, all board meetings were held at the Eagle Hotel, Dahlonega, Ga.

February 15, 1902—Electric Lighting was installed at North Georgia Agricultural College.

April 26, 1899—. . . proposed to erect "Bostwick Hall", not to cost more than $6,000.

July 20, 1899—Cost of "Bostwick Hall" to run $6,856.

Third Platoon

First Row. Grant, Clayton; Clotfelter, Robert; Addington, Ronald; Wheeler, Gregory; Donahoo, Merrill; Lyles, Sammy; Davis, William. *Second Row.* McGregor, Gregg; Ritchkin, Alan; McMullen, William; King, Harry; Miller, Ollis; Luckey; Thomas; Hard, David. *Third Row.* Prescott, Ronald; Tanner, Samuel; Dickson, Richard; Adair, James; Dingler, Carl; Maner, Harvey; Michael, Robert.

"Well, tell her I'm busy analyzing a retrograde movement."

"Look, you big lug! You take the trophy only when I want to give it to you."

First row, left to right—Fox, Sylvan; Ayers, Randolph; Goss, Roger; Whitley, Cleveland; McCrary, Richard; Wade, William; Owens, Stanley; Hallowes, William. *Second row*—Murphey, Daniel; Manning, Michael; Wills, Richard; Bunn, Charles; Hargrove, Frank; Prim, Ivan; Johnson, James; Mills, Leon. *Third row*—Malcom, Joseph; Heller, Marty; Hayes, Julian; Carlton, Johnny; Collier, Ben; Ross, Paul; Hoke, Guy.

Second Platoon

"Man, if we do this right, we can have enough on Lewis Hall to———"

Wootsie is also developing the one between his ears.

SCABBARD AND BLADE

First row—Shope, John; Major Rew; Powell, Robert; Dunagan, Dennis; Latimer, Phillip. *Second row*—Clements, Miles; Redwine, Leslie; Holt, Donald; Engin, Gary; Barbree, Larry; Odom, Thomas; House, Jerry; Callahan, Welborn; McIntire, Robert; Duncan, Bruce; Woodard, Jack; Roper, Robert. *Third row*—Starnes, William; Doss, Larry; Sevelius, Arthur; Kemp, Jerry; Newman, Carlton; Ricketson, Bertram; Alford, William; Culbreth, Larry; Jarrard, Robert; Armstrong, Paul; Gattis, Allen.

"Not another *Blade initiation!"*

SCABBARD AND BLADE OFFICERS

Capt—Powell, R. L.
1st Lt.—Dunagan, D. M.
2nd Lt.—Latimer, P. G.
1st Sgt.—Shope, J. T.
Advisor—Maj. Rew

"That's no reason to be late—turn around!"

BLUE RIDGE RIFLES

Row one, left to right—Lawrence, John, Chamberlain. *Row two*—Shoemaker, Menzel, Sisk, Wills, Jacobs, Jones, Bowers, Dearman. *Row three*—Ball, Sandberg, Addington, Hill, Wheeler, Dunn, Kittrell, Irwin. *Row four*—Withors, Leaphart, Hackett, Curry, Callahan, Reddock, Page, Brunner. *Row five*—Davis, Suchke, Hemmer, Ruska, Clotfelter, Hall, Clark, Townsend.

"I'm hot stuff!"

"And you can only booze it up for an hour and a half."

Miss Sandy Brownlee
Sweetheart

ORDER OF COLUMBO

Bottom to top—Capt. Almand, Palmer, McKenney, Dunagan, Orvald, Lawrence, Seel, Bradberry, Rivers, Menzel, Bemis, Bishop, Bell, Tonkin, Hoopaugh, Foster, Rigdon, Miller, Bishop, C. E., Vandertuin.

HELLLLLLLLLLLP!

"Just what size paper clips did you order?"

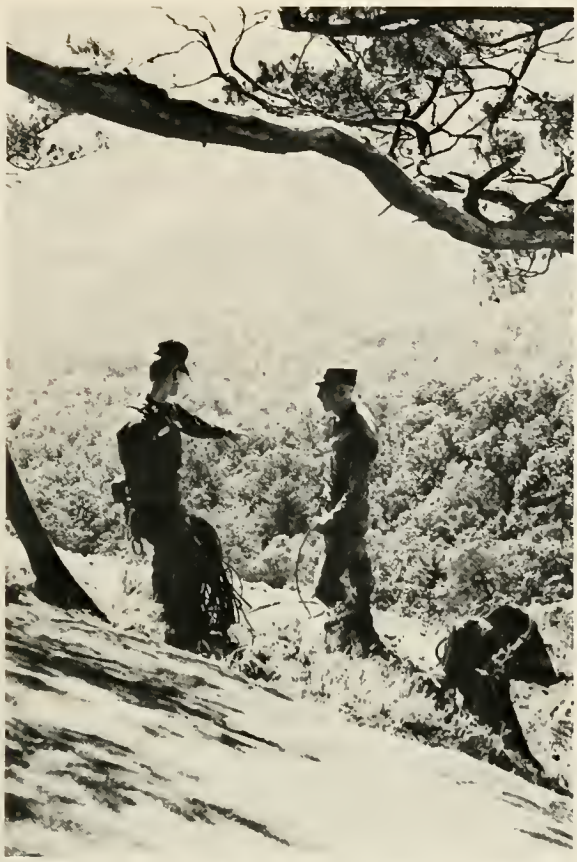

"If you think I'm going down there, you are crazy as H---!"

"Are you sure they sell beer up here?"

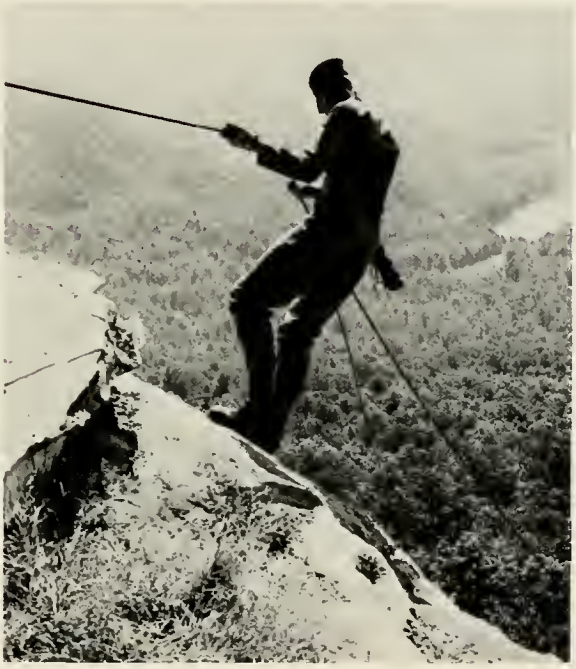

Look at me . . . I'm a Ranger!

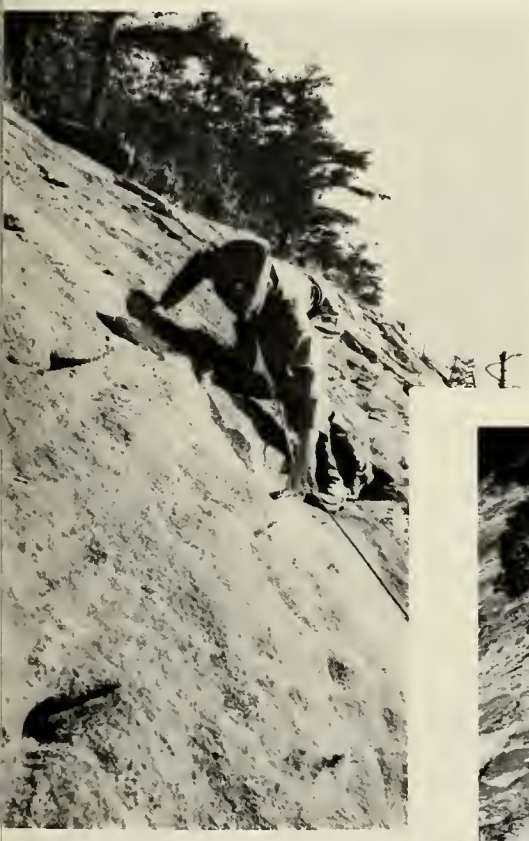

Who ever heard of chewing gum on the side of a mountain?

"Is this really necessary?"

SUMMER CAMP

"Hey, fellows, come here quick!"

The tall and short of it.

"What are you two doing in there?"

Vacation time in North Carolina.

Mine says "Made in Japan."

Now where DID we hide that blonde?

Easy with that thing, Bud!

And they said we had a week-end leave.

AGGRESSOR PLATOON

First row, left to right—Tomason, Babb, Shirley, Walker, Rivers, Stiemke, Walker, Gray. *Second row*—Juslyn, Rusin, Miller, Kelly, Elrod, Danforth, Bishop. *Third row*—Withers, Turgeon, Bishop, Cheshire, Sassner, Menzel, Perkins, Sheldon, King. *Fourth row*—Johnson, Vandertuin, Mitchell, Baugh, Hallowes, Hemmer, Reeves, Higgs, Anderson, Ridgeway. *Fifth row*—House, Callahan, Doss.

Diane Turner
Sweetheart

The Aggressor Platoon was formed as a training unit to prepare the Junior class for summer camp. They fight against the Juniors in simulated combat situations and have their own distinctive uniforms, rank designation, and internal organization. The unit is composed of volunteers from the Sophomore class.

"Say, Sir! . . . Please?"

"I know you don't believe this but in the war I . . ."

"Which one of youse guys said "Hey, Squatty Body?"

"Was she built or was she built?"

"When I get out I'm going barefoot!!"

Hell's Angels is a squadron which was formed by a group of North Georgia students during World War II. At this time if a group of men enlisted as a unit they would be trained as such by the Army Air Corps. When this squadron of fighter pilots reached the South Pacific, they adopted the name of Hell's Angels and flew the flag pictured above. This flag was one of the original set of standards possessed by the unit and was donated to the school by members. It can now be seen displayed in our library. Several books and a motion picture have been made about this squadron.

N.G.C.—YESTERDAY AND TODAY

AT WORK IN THE AGRICULTURAL LABORATORY

"Today every department of science must have its laboratory, and so great has been the progress of investigation and research, so important have been the discoveries, so multiplex and delicate the application of them to the material arts, that the mere apparatus required by a professor who has a laboratory, in order to illustrate the growth of his science, calls for appropriations of a magnitude which would have startled college trustees even a single generation ago"—*President Jacob G. Schurman.*

NON-COMMISSIONED OFFICERS

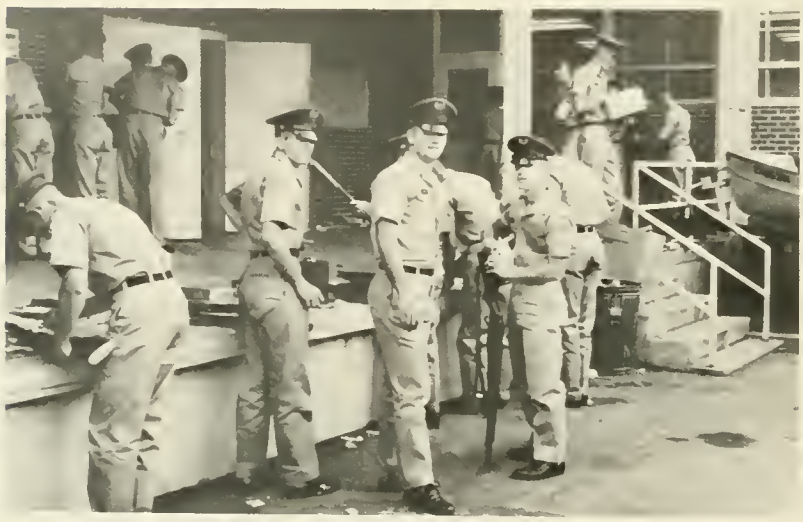

"In real life I'm a student."

Before and after.

Oral fixation!

BATTALION SETTING UP EXERCISE

38

The new Zoo!"

"Come on in, Karl."

Patriotism?

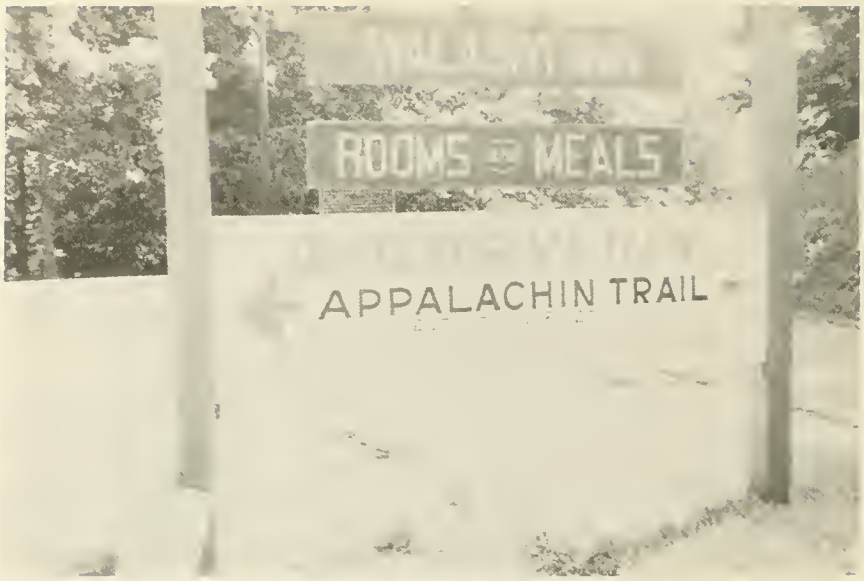

N.G.C. recreation facilities.

"Then put Kay Cates as Armory N.C.O. on . . . . .

CHOW HALL, ATTENN . . . . . HUT!

Before you lies the expanding campus of North Georgia College. Before it became a school, pieces of gold issued forth from its presses. Today, pieces of gold are produced in even larger and more lasting quantities, in the form of intelligent and broad-minded young men and women. Be proud of your heritage and your wealth of knowledge. Carry them proudly in testiment of your school.

Lewis Hall

Among a graduating class of ten—nine men and one woman —Miss Willie Lewis holds the distinction of having been the first coed graduate in the state of Georgia. She graduated from our own North Georgia College in 1878.

From that time the co-eds have been housed in several buildings. Miss Lewis resided in Price Memorial till her graduation. The co-eds then lived in the Band House until 1901, at which time it was converted into a boys' dormitory. Taking up residence in the Riley Hotel on the square in Dahlonega, the girls continued to attend NGC. During this time the Riley Hotel was known as "The Wigwam." In 1936 the girls moved into Sanford Hal, named for the Chancelor of the University System at that time. Then, in 1952, the girls moved to their home at present—Lewis Hall, named for Col. David W. Lewis, first President of North Georgia Agriculture College, and his daughter Willie Lewis.

The co-eds are now looking forward to the building of their second dormitory, which will be located behind Lewis Hall.

LEWIS HALL

Jeannie Ballard, Melody Folwell, Joan Hawkins, Paula Jordan.

Melody and Miss A.D.

DORM OFFICERS

Melody Folwell, President
Jeannie Ballard, Vice President

Paula Jordan, Secretary
Joan Hawkins, Treasurer

Miss Alice Donovan
Dean of Women

Santa visits Miss A. D. at traditional Christmas party.

Miss M. Frances Hatcher
Assistant to the Dean of Women

Miss Hatcher receives her rat cap just like freshmen girls.

And someday I'll come back to this planet and take all of you with me.

The day after the night before.

Uh-oh, what does A.D. want now.

All right, so I'm modest. At least I take a shower.

The Playmate, after hours—

And, Mother, our rooms up here just aren't big enough.

What did your bishop do with my queen?

I like boys to be mean to me.

The better to see you with, my dear.

Get that machine away from me!

The other "end" of a long day.

Big "cats" make plans for little "rats."

Dorm Workers

Seated: Ann Davenport, Judy Schleppi, Sandi Brownlee, Elena Crowley. *Second Row:* Carol Westbrooks, Susan Hargrove, Martha Green, Diane DeLong. *Third Row:* Jeannie Ballard, Jane Hardy, Linda Carter, Susan Lowe.

Hello, this is Lewis. Who in the Hall do you want?

Sorry, Sandy, that's 45¢.

REC COUNCIL

First row: Gloria McClure, Gail Burgess, Treasurer; Bonnie Kelley, Reporter; Linda Curtis. *Second Row:* Ellen Burriss, President; Linda Carter, Marilyn Patrick, Judy Sutton, Marviene Miles. *Third Row:* Joan Hawkins, Susan Hargrove, Judy Pace, Secretary; Nancy Johnson, Vice President.

Mr. and Mrs. J. R. Burriss, Sponsors

Miss Joyce Fowler, Adviser

Ellen Burriss, President

Joan Hawkins, Margene Johnson, Kay Berry, Jean Mathews, Nita Duncan, Sherry King, Ellen Burriss, Connie Nance, Wilma Mize, Christie Howard, Sue Holland, Jane Pittman, DeeDee Swink, Marviene Miles, Jeani Williamson, Diane Gillespie, Cindy Fair, Raye Mitchell, Brenda Roberts, Linda Tankersley, Laura Freeman, Susan Schrader, Jackie Cochran, Barbara Plemons, Deborah Leach, Becky Trowell, Jane Evans, Gail Burgess, JoeJean Magoon, Bonnie Sigman.

Trahlytans

Mr. and Mrs. L. H. Hawkins
Sponsors

Joan Hawkins, Captain
Marviene Miles, Co-Captain

Beginning in 1956, the Rec Club has presented this trophy to the team that accumulated the most points during the year. The Trahs were presented the trophy in the year 1963-64.

Marsha Stringer, Cheryl Lambert, Delores Smith, Doris Graf, Sandi Tillerson, Jane Graham, Phyllis Foreman, Brenda Branaman, Margaret Hulsey, Betty Borders, Judy Sutton, Judy Clark, Rosemary Smith, Mary Jane Singleterry, Florence Cash, Margie Crowe, Brenda Davis, Helen Phillips, Ann Davenport, Joy Kitchens, Linda Fisher, Sherry Gaddy, Irene Diakonski, Jackie Lowe, Louise Lamback, Ann Whitaker, Gloria McClure, Marcia Cheek, Molly Eckes, Judy Schleppi, Gayle Emrick, Jacki Brownlow, Martha Ann Myers, Janet Hilgenberg.

Phi Omicrons

Mr. and Mrs. J. W. Sutton
Sponsors

Rat Day in 1952

Judy Sutton, Captain
Gloria McClure, Co-Captain

Susan Dean, Carol Singleton, Susan Hargrove, Dixie Close, Cherie Weigel, Veronica Allen, Toni Dupree, Mary Gilbert, Beverly Reynolds, Sally Drath, Sue Drath, Karen Dyer, Alice Reed, Heather Bellville, Nancy Vickery, Emily DeLong, Cristie Walker, Linda Green, Brownie Lee, Pat Roebuck, Karen Winfree, Gail Gentry, Martha Green, Peggy Gilbert, Sandi Pryor, Diane DeLong, Bonnie Kelley, Shari Timmie, Glenda Green.

Mercureans

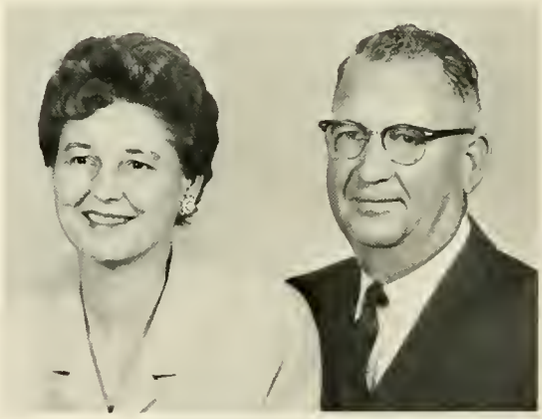

Mr. and Mrs. J. D. Patrick
Sponsors

Marilyn Patrick, Captain
Susan Hargrove, Co-Captain

Mighty Mercs of '45

Odessa Sumner, Lynell Dean, Elizabeth Lord, Nancy Johnson, Etta Rhodes, Gaile Green, Nell Estes, Carolyn Cousins, Linda Curtis, Cathy Cousins, Elena Crowley, Julia Hyder, Lynn Johnson, Gracie Winn, Joan Johnson, Linda Carter, Susan Lowe, Barbara Miller, Sheila Pangle, Jane Hardy, Diane Turner, Shari Aderhold, Charlotte Parks, Janet Crumbley, Jean Davis, Carol Bagwell, Nancy Thompson, Audie Schwegman, Gail McDaniel, Tommi Ash, Cheryl Griffin, Hilda Bailey.

Hippolytans

Mr. and Mrs. J. Lee Carter
Sponsors

Rat Court before electricity

Linda Carter, Captain
Linda Curtis, Co-Captain

. . . and we just got the roof fixed!

That's what a week of ballet will do for you.

Rec Capers

Hey, It's going the wrong way again.

Black Slip Brigade

Mama said there would be days like this.

This will teach you to hold up the Little Store!

P. O. and Trah jump for ball.

Step high—this crocodile hasn't been fed in three days.

RULES AND REGULATIONS OF RAT DAY FOR 1945

1. Dress in skirt and blouse. Blouse must be worn on the outside and backward with socks tied around the waist. Color of blouse must clash with that of the skirt. Dress must be above the knees in length.

2. Wear hair in 15 pigtails on the left side and 20 pin curls on the right side.

3. Wear high top tennis shoes with hose rolled below knee with a bow on garters.

4. Do not wear any make-up, nail polish or jewelry.

5. Wear name tag on back.

6. Hang an old toothbrush around neck.

7. REC must be merchurocromed on forehead.

8. Know songs and freshman creed.

9. Carry books to class in a laundry bag or pillow case.

10. Left hand in paper sack, tied with bow ribbon.

11. Do not speak to boys or freshman girls. Speak to sophomore girls only when spoken to.

12. Hit a "hut" when SOPHOMORES sing, "She'll Be Coming Around the Mountain."

13. Must go to all three meals in formation.

14. Be ready for inspection at 6:45 Tuesday Morning in Sanford Hall Lobby.

"CREED"

"A freshman is an adolescent personification of verdant abilities and disabilities temporarily incapacitated by the incipient egotistical opinion of gray matter commonly known as common sense, who having completed his secondary training has embarked upon a career in an institution of higher learning. That, Madame Sophomore, is a FRESHMAN."

Organization

The organizations of North Georgia College serve to make a broader and more effective social, cultural, and professional life possible. Their value has been exhibited in the history of the college by serving as a coordinating body between administration, faculty, and students.

Clayton Peacock, Brownie Lee, Brenda Branaman, Chuck Bishop, Jerry Almand, Jose Figueres, Barry Hill, Bob Rozar, Jimmy Swanner, Kel Keller, Jimmy Bearden.

Bill Chambers, Scott Johnson, Lex Bonner, Bob Harrison, Mac Irwin.

"The Casuals" of North Georgia College, organized in 1961, have been a recognized school organization since 1963. The objective of "The Casuals" is two fold: to provide music for campus activities and to spread as much publicity as possible throughout the state for North Georgia College.

Tommy Jarrard, Melody Folwell, Marilyn Patrick, Leon Ricketson, Jo Beth Maret, Nancy Johnson, Linda Curtis, Jerry Boggus.

STUDENT COUNCIL

Don't your four eyes help, Leon?

The students of North Georgia College believe that true development of character and responsibility lies in the ability to govern themselves. The Council shall serve as a coordinating and informative body between the administration, faculty, and students of this institution. The attitude of every student should be of cooperation, with the realization that the safety and general welfare of the students as a whole demand rules which may seem unnecessary to the individual; for only in this way can the Student Council be effective. The Council shall keep in mind its purpose is not for the students alone but for furthering college standards and tradition.

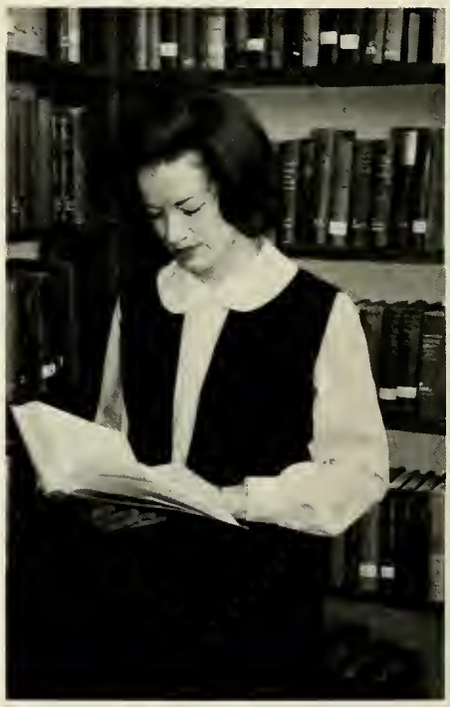

Nancy's usual last minute cram for a Yolam.

LIBRARY STAFF

First Row: Alan Biskey, Marcia Cheek, John DeTreville, Laura Freeman, Connie Collier, Eleanor Cooper, Polly Miller, Connie Collier, Rilla Terry, Cheryl Fowler, Miriam Shindelbower, Cathy McDowall. *Second Row:* Mrs. Harris, Mrs. Ragan, Miss Dobbs, Miss Hood.

ALPHA PSI OMEGA

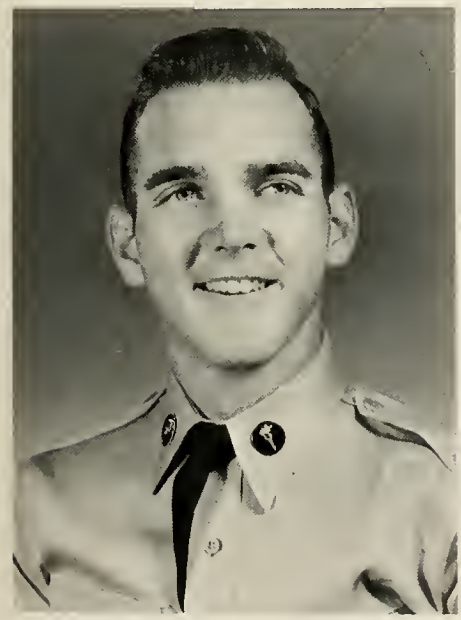

Lucien Keller

Alpha Psi Omega is a national honorary dramatic fraternity. Membership is acquired by accomplishment in this field.

Renee Brooks

NORTH GEORGIA COLLEGE PLAYERS

First Row: Cheryl Griffin, Karen Dyer, Doris Graf, Sandi Tillirson, Alan Maloy, Beth Watson, Gaile Green, Pat Prescott, Alice Miller, Dottie Hudson, Renee Brooks. *Second Row:* Terry Hoffman, Pat Head, Lucien Keller, Tom Dekker, Ruby Saunders, Bill McMuller, James Roper, Wayne Bruce.

The North Georgia College Players, a dramatics society, present frequent amateur programs throughout the year. Its membership is made up of those students interested in dramatics.

CHORUS

The Chorus offers to both cadets and coeds thorough training in choral expression. The club travels extensively, giving programs of both sacred and secular music. Although previous training in vocal technique and music rudiments is very desirable, membership is open to all students of reasonable ability and sincere interest.

First Row: Connie Spight, Susan Hargrove, Jean Reed, Dinae DeLong, Betty Borders, Dottie Hudson, Helen Phillips, Nell Estes, Nancy Johnson, Lenell Dean, Odessa Sumner, Mr. Franklin. *Second Row:* Louise Tigner, Rosemary Smith, Joan Johnson, Mary Jo Moore, Janet Hilgenberg, Vesta Medernach, Emily DeLong, Jean Davis, Lulu Lindley, Becky Trowell. *Third Row:* Bill Starnes, Doug Clegg, M. T. Clements, Jimmy Roper, Freddie Miller, Warren Kirbo, Allen Biskey, Robert Sweatt, Terry Hoffman.

PHI ALPHA THETA

The Zeta-Phi Chapter of Phi Alpha Theta was organized at North Georgia College December 5, 1955. Phi Alpha Theta is an honor society for students and faculty members of distinguished American colleges and universities who are interested in the study of history and the recognition of excellence in this field. It was founded in 1921 and stands 17th in point of age among the 27 societies which constitute the association of college honor societies. There are over 215 active chapters with a membership of more than 30,000 members.

Cheryl Taylor, Nancy Prewett, Vicki Cornelison. Sponsor: Miss Drew.

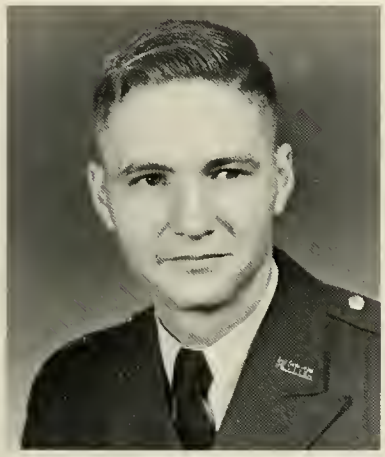

John R. DeTreville

Melody Folwell

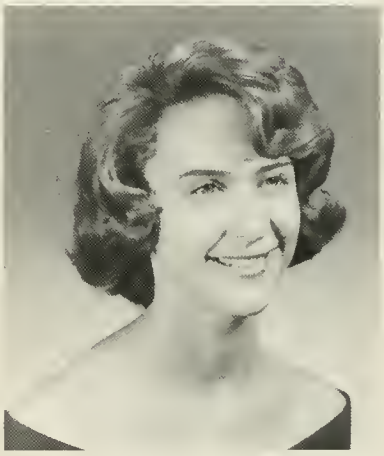

Marsha McClure

Barbara A. Miller

NU GAMMA

Membership in this organization is the highest scholastic honor that can be achieved at North Georgia College. To be eligible for membership a student must rank, in the highest ten percent of his class and have earned a grade-ratio of 3.45 if he is a senior, 3.7 if he is a third-quarter junior. Initiation takes place at the annual banquet usually held in the spring.

No Picture Available

Paul G. Storey

Editor: Lucien Keller

CYCLOPS

The first Cyclops ever published reached the hands of the students of North Georgia Agricultural College in 1906. Since then it has become a regular account of yearly student life here at NGC.

One cannot realize the difficulties that overwhelm the Cyclops staff each year in the process of publishing this book until they actually become a working member of its staff. We have struggled together to produce what we hope will be regarded not only as an annual of this year's activities, but also as a foundation for better books in the future.

As the years pass, there will be many memories you will wish to recall and look back upon. It is our sincere wish that this 1965 Cyclops will be able to bring back those years and events with clarity as near perfect as the moment they occured.

Section Editors: *First Row*: Dixie Close, Judy Schleppi, Irene Diakonski, Deborah Leach, Lucien Keller, Vicki Cornelison, Judy Beasley, Adrianna Colbath. *Second Row*: Judy Brown, Brenda Roberts, Tommy Glisson, Sherry Gaddy, Rilla Terry.

ART EDITORS: Paula Jordan, Linda Mills, Vicki Cornelison. EDITOR: Lucien Keller. ASSOCIATE EDITOR: Deborah Leach.

FEATURES EDITOR: Sandy Brown.

ORGANIZATIONS: Marviene Miles, Rilla Terry, Adrianna Colbeth.

CLASSES: Brenda Roberts, Toni Dupree, Judy Brown.

SPORTS EDITORS: Sherry Gaddy, Tommy Glisson.

LEWIS HALL: Ellen Burriss.

NGC AT LARGE: Judy Sheleppi, Irene Diakonski.

GEORGIA'S LEADING JUNIOR COLLEGE

The Cadet Bugler

THE MIRROR OF NORTH GEORGIA COLLEGE

GEORGIA'S WEST POINT

NUMBER 6 Z-114 DAHLONEGA, GEORGIA, TUESDAY, FEBRUARY 20, 1940 VOLUMN IX

Glee Club To Give Concert February

Program To Varied Sele

The Choral an North Georgia C their first secula year on the ever 27 in the college concert will begin and late-comers w except between g gram. Admissio

The Choral Cl program with a tury motet by P mus To" and a gro spiritual "List The Women's Gl two groups of "Hark to the Days of Long A 'Neapolitan Nigh ingale and the Rose," "Waltz of the Flowers" from Tschaikowsky's Nutcracker Suite," and Strauss' favorite waltz, "Tales from the Vienna Woods."

The Men's Glee Club will sing a group of negro spirituals and with occasional assistance from the Women's Glee Club, scenes from Verdi's Trovatore." These scen clude the Cloister scene liers' Chorus," the "Mi the "Anvil Chorus."

Soloists will be Mr. singing the "Evening Wagner's opera "T Miss Mary Alice And ing the part of Lenora rero" scene, and Mr. rer, singing the part o of Luna in the Cloiste

All chorus numbers rected by Director C. J Dr. Bert H. Flanders accompanist.

M. D. Collins Speaker At N On Georgia

Dr. M. D. Collins, S tendent of Schools, Day speech February students and faculty "right" about the Ge system today. Dr. Co gnized as one of the gressive educators in the state, and has improved the state educational system in many ways. He said, however, that there are still many problems for everybody in the educational world.

He suggested that if the young people, whom he says are Georgia's biggest assets, will use more push instead of so much pull, they will probably be successful.

Lose To M. G. C.

On Saturday night, February 17, the Cadets were defeated by the Middle Georgia Wolverines by a

Staff Member Attend Athens

"By George, it IS an Indian!"

Judge Benjamin Palmer Gaillard, native of Lumpkin county and graduate of North Georgia College, died suddenly at his home in Gainesville on February 7.

Judge Gaillard was a son of the late Professor B. P. Gaillard, who served in various positions on the

"How do you like THIS for a feature story?"

tain of the Band in 1937, he entered the Air Corps training school in March, 1939, and graduated recently.

Local Camera Club Adds New Members

The Camera Club added several new members last week including Frank Burt, Eula Vickery, Charles McClure, Joe Byrd, and McLeroy Sorrells. This club is fast becoming one of the most outstanding organizations on the campus as shown by the vast amount of in-

Coast Guard Training School d Here

. R. Reynolds rd Cutter Tallap in the auditori ight, discussing cadets the Uni Guard Academy onn.

be shown conce Guard Acaden will be differ shown last year. ss the cadets, ils of Coast Gu

uard offers f equivalent to t Point and Anna nts as cadets e standing high

in a nationwide competitive examination held in June of each year. Physical requirements for entrance are exacting because of the duties of the service, demanding vigor and stamina.

In addition to mental and physical examinations, each candidate is interviewed personally and is mark in adaptability.

t Dance Held Pan-Hellenic February 10

Pan-Hellenic Council pre the first dance since its ation, Saturday night, Feb. n 8:30 until 12 o'clock. Ca eds, and the many visitors all rated the dance a huge

Emory Aces," who played occasion, have a splendid ra, presentinng both "sweet" ring" music very pleasing ear.

ecoration committee, headed Rechsteiner and Bob Pitt- d Alumni Hall beautifully ed, carrying out the Val- motif. Each end of the gym aced by two "chubby cu- and the goal posts were gly quaint with hearts cut show an old-fashioned sil- . The entire hall was dec- with hearts and streamers, giving a delightful Valentine atmosphere.

For the special benefit at which all fraternity members, both Rex and Sigma Theta danced, practically all lights were extinguished except a large violet-colored floodlight which was placed over the dancing couples, making a very colorful spectacle.

Members of the council and their dates were: Hugh Hilliard with Alice Meadors, Bill Perry with Catherine Clark, Lee Sorrells with Boncile Lawson, Winfield Meadors with Eloise Huckabee, Ben Griggers with Elizabeth King. Sam Hinson was called out of town on

Military Promotions Made For School's Cadet Corps

"Now Tommi, you cover Barnes Hall, and Connie, . ."

has awarded scholarships to the winners. In response to requests, a contest will be held also for the junior college publications of the Southeastern states.

Papers will be judged by a committee consisting of the City Editor of Nixon Depart membe Depart Poin judgin of can writing the edi genera prise.

A s awarde lificatio on the by th membe

Jac One Sho

Stud treat o The tr man n

"Who says I can't type?"

sented a one-man-band version of Shakespeare's "The Taming of the Shrew."

Mr. Rank presented the play entirely alone. He had several assistants backstage, but all characters who appeared to the audience were portrayed by him. Mr. Rank might well have been named "Slight-of-Hand" for his remarkable rapidity in changing costumes, voice, and appearance. He would portray a young woman in one scene and before you could count ten (figuratively) be back on the stage as an old, grey-haired father. As Mr. Mobley, local N. G. C. phil-

and
r the
unced
llow-
ap-
au-
d for
until
Ad-
ilton,
Ser-
, R.;
Hol-

COMPANY A—First Lieut., Hayes, B.; Second Lieut. Nesbit, D.; First Sgt., Holt, E.; Staff Sgts., Lay, H., and Thompson, C.; Sergeants Elrod, C., Long, J., Prater, H., and Rhodes, H.; Corporals Collier, J., Fiveash, M., npey, E.,

Lieut., ut., Bon- rtin, J.; d Pierce, J., Gar- nd Thig- ges, P., Gilham, older, B.
Lieut., Lieut. Dill, H.; and Mur- hran, B., S., and Ander- rtwright, and Bail-
Lieut., Graves, E.; Staff Duggan, P.; Me- d Water- apps, P.,

Chastain, A., Swint, J., Richardson, G., Jordan, W., and Middleton, R.

This will be the final appointment for acting officers and non-commissioned officers. Every Basic Two cadet has been given a chance to act in some capacity at least one time during the year.

The final selection for all commissioned and non-commissioned officers will be made just as soon as the winter quarter grades are received from the registrar's office and this list will be published on the boards upon our return from the spring recess.

Cadet Bugler

VOLUME II — NO. 6 NORTH GEORGIA COLLEGE, DAHLONEGA, GEORGIA FEBRUARY 23, 1965

BEST DRESSED COED CONTEST

Who is the best dressed girl on the NGC campus? Who always looks like an ad in a fashion magazine, is the first to try the newest style, makes every other girl feel like she's dressed in hand-me-downs? Look around and help the Cadet Buglar find the sharp and smooth coed.

For the first time, The Bugler is sponsoring a contest to find this "Best Dressed College Girl" on the NGC campus. In conjunction with Glamour M which each year selects standingly well-dressed women to be featured August Back-To-Schoo the Bugler will head u lection of a girl to r NGC in this now-fam test.

After the winner on is selected, she will b graphed in a typical outfit, a day-time of outfit, and a party dre photos will then be Glamour for national by a panel of editors. F group of semi-finalists, ners and 20 honorable will be named.

"A month spent in N as Glamour's guest, a look at the world of parties, Broadway sho gifts galore will be prizes, in addition to tured in the August i magazine. In 1963, t drew numbers and part of an education that develops a well-rounded mind. These attributes are not a question of money or an extensive wardrobe — they depend, rather on the development of taste and an intelligent interest in one's appearance."

More information on the contest will appear in coming issues of the Bugler. Meanwhile, keep your eyes open for the girl who will represent NGC in the national competition. She may sit beside you in History, she may be your roommate, your

Left to right: Front: Ellen Burriss, Connie Collier, Ford G'Segner, Jeani Williamson. *Back:* Phyllis Foreman, Tommi Ash, Miriam Shindlebower, Margaret Wight, Bruce Shoemaker, Johnny Wright, Ronny Thompson, C. L. Smith. *Not Pictured:* Veronica Allen, Geri Bolton, D. L. Devlin, L. F. Keller, Pat Roebuck, Earle Bemis, Dianne Brown, Jean Matthews, Tom Sisk, S. H. Bigby, Marty Heller, Tim Naff, Barbara Thurmond.

McClure, Marsha
Miller, Alice Parrott
Miller, Barbara
Palmer, Douglas M.
Powell, Robert L.
Pryor, Sandra
Redwine, Leslie C.
Seabolt, Jerry J.
Shope, John T.
Starnes, William F.
Story, Paul G.
Whittle, William A. III
Woodard, Jack D.

Campus Scenes

Coeds scrambling to get out of the way of a platoon during drill period . . . People bouncing up and down and making soundless movements with their mouths in the canteen while a hit record plays over the loud speakers . . . Staring at the walls wondering why long weekend was so short and so long ago . . . Cramming for tests . . . Counting days until the end of the quarter . . .Getting ready for platoon progress . . . Children running through the canteen . . . Still waiting for Sweetheart Ball dates in Lewis Hall . . . Dress Whites with lipstick and powder going to the cleaners . . . Harassed communications on the drill field as the juniors play . . . Sophomore girls trying to "snow" freshman cadets for Military Ball . . .

A Week of Comments

A new publication recently made its appearance on campus this last week. I was not surprised to find out after reading it why the author wishes to remain anonymous. He told the truth. He is fearing reprisal, and it is not surprising that it will take place. The author (he or she) perhaps could have expressed his ideas more carefully, but on a whole he is quite correct.

Why can't we print the truth? But we do print it; many people often do not realize it and yet they are the first to critize the Corps, the Administration, and the faculty. They say we do not print what omes to help out on this e unknown author would

a military school, and to ns must be imposed. The n entering, the cadet has y after he has shown he mber of this brigade, and part of writing the paper nd people in general are What it boils down to is litary system, putting our per channels, or shall we ered that even in civilian ands it.

ing comments, so I'd like e the thing I miss on this How many know the tune Also there seems to be a nsructors. Why? Why not y afraid to sit down and the canteen. I have found this. Often the instructor t ino a problem.

key word of our times. the word is unification; and he Administration them.

f comments--pause, and evaluate them.

Self-Study Underway

How can the North Georgia College Educational Program be further adapted to the needs and interests of current and future students? How can current and future programs be implemented more effectively?

These and many related questions the North Georgia College faculty, staff, administration, and students are asking themselves through an Institutional Self-Study which was to be initiated in September 1965, with the results and recommendations to be released in April 1966. An Institutional Self-Study must be conducted by all member colleges and universities of the Southern Association of Colleges for the purpose of formulating quality standards for evaluating services rendered students. In the future a Self-Study will be conducted every ten years.

On Wednesday, February 3, as a part of the study, questionnaires were processed by a sample of the student body. This sample was randomly selected from alphabetical lists of the members of the freshman, sophomore, junior, and senior classes.

On the assumption that seniors had had greater opportunity to observe and formulate judgement concerning the quality of the services of the College, the senior component of the sample was the largest for upperclassmen. Following this concept, the junior and sophomore ele-

Continued on page 4

Student Christian Union

COUNCIL: *First Row:* Mr. Simpson, Melody Folwell, Sandra Palmer, Vikki Parrish, Mrs. Hoag, Doug Palmer. *Second Row:* Jimmy Roper, Marilyn Patrick, Diane DeLong, Jane Hardy, Danny Walker. *Third Row:* Wayne White, Leslie Redwine, Mr. Hoag. *Fourth Row:* Ford G'Segner, Jim Cravens, John Freeman. *Fifth Row:* Tommy Jarrard, Donnie Devlin, Jerry Boggus.

The purpose of this organization is to organize and promote campus-wide programs, projects, and activities that unite all students in cooperative efforts to practice and extend Christian standards and ideals and to encourage, through its fellowship, moral, social, cultural, and physical advancement.

The Executive Council consists of the S.C.U. officers, the Cadet Colonel, the President of Lewis Hall, a representative of the Student Council, representatives from each church with an organized student group, and representatives from each class.

Newman Club

The Newman Club is a student organization sponsored by the Catholic Church but open to all students. Its purpose is to promote the religious education, the spiritual life and the social life of its members. Religious education is accomplished by weekly discussions led by student members. Catholic members develop their spiritual life by taking leadership roles in the Sunday Mass. Social life takes the form of quarterly outings and after-meeting fun.

First Row: Sandra Brownlee, Vicki Parrish, Wayne White, Betty Ann Putnam. *Second Row:* Jose Figueres, Irene Diakonski. *Third Row:* Jimmy Cameron, Carol Kelly, John Meads, Tony Faia, Deborah Leach. *Fourth Row:* John Bernardy, Jim Ruska. *Fifth Row:* Father Spaniers, Bob Harrison, Tom Lakomia, Elizabeth Ford, Carol Bagienski. *Sixth Row:* Paul Shimski, Ricky Bryant, Tom Decker, Father Ruff, John Lawrence.

Wesley Foundation

The Wesley Foundation at North Georgia College is an organization sponsored by the Methodist church for the young people of the college community. It provides a series of programs relating to the religious and social life of the students and provides recreational opportunities and facilities.

First Row: J. Reece, S. Lee, S. Dean, A. Haynes, E. Greene, M. White, M. Singleterry, R. Brooks, M. Miles, B. Borders. *Second Row:* D. Graf, J. Meinsen, L. Tigner, C. Westbrooks, A. Davenport, C. Eason, M. Johnson, J. Matthews, D. Smith, J. Crumbley, J. Crump, J. Magoon. *Third Row:* J. McPhail, T. Hoffman, J. Roper, J. Ferguson, W. Leaphart, B. Collier, W. Wade, A. Biskey, M. Ridgeway. *Fourth Row:* L. Randolph, A. Gaddis, D. Imes, B. Duncan, H. Gilmer, R. Hall, P. Shockley, T. Havlik, J. Shockley, J. Rusin.

SEMINAR ROOM

A popular meeting place for all organizations.

BAPTIST STUDENT UNION

The Baptist Student Union is a student-led, church-related, and Christ-centered organization which is fostered by the Baptist Denomination and functions exclusively for the purpose of serving the spiritual, social, and other personal needs of college students. Some of the activities are weekly meetings, campus vesper services, study groups, periodic social events, local retreats, statewide conferences and conventions, and two nationwide conferences annually.

COUNCIL: Toni Dupree, Jane Evans, Liz Walters, Joan Hawkins, Nancy Vickery, Charlotte Parks, Bonnie Kelley. *Second Row:* Marilyn Patrick, Mr. Wortham, Dean Blakeney, Ed Edenfield, Rocky Harden, Ben Miller, Bob Holcomb, Diane Delong.

BAPTIST STUDENT UNION

First Row: H. Phillips, L. Green, S. King, J. Davis, B. Reynolds, K. Dyer, N. Estes, G. Green, A. Elliott. *Second Row:* S. Grogan, B. Plemons, J. Engram, O. Sumner, S. Tillirson, H. Bailey, G. Green, B. Trowell, B. Haslett, C. Spight, A. Reed. *Third Row:* A. Schwegman, J. Kitchens, M. Gilbert, R. Chamberlain, W. Ketchum, T. Callaway, D. Smith, G. Collier, K. Asher. *Fourth Row:* B. Arnold, L. Tomlinson, J. Sisk, D. Pearce, H. Florence, L. Caldwell, J. Shank.

First Row: L. Dean, J. Wren, L. Freeman. *Second Row:* P. Jowers, L. Walls, J. Scheleppi, S. DeLoach, C. Walker, E. Crawley, C. Hanley, M. Stringer. *Third Row:* S. Prince, D. Wilson, S. Brinson, T. Murphy, M. Parker, D. Walker, L. King. *Fourth Row:* J. Swanner, D. Faulkner, F. Miller, W. Kirbo, L. Culbreth, G. McGregor.

First Row: S. Schrader, C. Fowler, S. Drath, G. Senn, B. Couch, M. Shindelbower. *Second Row:* M. Folwell, D. Brown, A. Madden, B. Thurmond, B. Davis, R. Johnson, J. Williamson. *Third Row:* J. Mealer, J. Johnson, F. G'Segner, D. Smith, R. Carman, J. Willis, R. Jacobs. *Fourth Row:* Rev. Sykes, W. Ball, J. Harrelson, P. Lockard, B. Brown, D. Sampson, D. Pyron.

Westminster Fellowship

Westminster Fellowship is the organization of the Presbyterian Church for college students. It is supported by the Campus Christian Life Committee of the Presbyterian Synod of Georgia and the local Presbyterian Church. Its purpose is to so present Jesus Christ that students will respond to Him in faith, love, and obedience in the fellowship of His church in order that they may live for Him in the world.

Home Economics Club

The aim of the Home Economics Club is to give students an opportunity to become better acquainted with the state, national, and international activities; both social and professional, of home economics leaders and through participation provide for their own personal development. This year's theme is "Careers in Home Economics".

First Row: Margaret Wright, Phyllis Foreman, Gail Gentry, Jackie Lowe. *Second Row:* Carole Westbrooks, Mrs. Ditano, Karen Winfree, Alva Haynes, Anne Davenport, Elena Crawley, Alice Miller, Glenda Harding.

Business Administration Club

The purposes of the Business Administration Club are to broaden students' knowledge of business practice, expand interest in graduate study, and develop an esprit de corps within the business discipline through lectures and demonstrations by representatives of business, government agencies, and graduate schools, and the use of student and faculty panels.

First Row: J. Walden, J. Roper, R. Terry, Mr. Oakes, L. Ricketson, J. Maret, C. Grant, J. Ferguson, S. Dye, R. Childers, J. Gaskins. *Second Row:* R. Skelton, G. Mongold, F. Platt, D. Pyron, D. Clegg, L. Stover, S. Wilson, J. Mundy, G. Sheppard, D. Palmer, R. Williams. *Third Row:* J. Seward, S. Lowe, A. McCallister, E. Cooper, G. Loftin, G. Smith, M. Purcell, G. King. *Fourth Row:* D. Wheeless, T. McClaine, J. Butterworth, S. Palmer, V. Parrish. *Fifth Row:* P. Flanagan, S. Shier, R. Fox, K. Cates, J. Andrews, G. McGregor, B. Briggs, B. Johnson. *Sixth Row:* J. Welch, S. Tanner, E. Bradberry, F. Heath, B. Worley, B. Collier, J. Jolly, A. Wayne.

First Row: J. Brown, M. Folwell, C. Kittle, V. Gentry, J. Sutton, S. Glausier. *Second Row:* Dr. Southard, J. Stephens, C. Fair, D. Wood, S. Pangle, T. Ash, C. Parks, M. Stringer, S. Bennett, P. Jordan, E. Greene, V. Allen, E. Bemis. *Third Row:* B. Plemons, R. Gilleland, M. Miles, J. Clark, L. Mills, P. Jowers, L. Tankersley, W. Cannon, C. Sloane. *Fourth Row:* J. Faulkner, J. Pittman, D. Turner, B. Smith, M. Johnson, J. Hilgenberg, C. Anderson, D. DeLong, P. Roebuck, A. Faulkner, B. Roberts, S. Gaddy, J. Wren, J. Hinton, M. Crowe, L. Walls. SPONSOR: Mrs. Bouffard.

SNEA

Membership in the John C. Sirmons Chapter of Student N.E.A. is open to students whose chief vocational interest is teaching. Professional and social activities are sponsored in an effort to promote growth of individual members. Students have opportunities to develop leadership qualities. This organization supervises the Used-Book Exchange as a service to the entire student body.

First Row: Ellen Burriss, Martha Green, Bob Jernigan, Gail Burgess. *Second Row:* Bob Bursey, Roy Williams, Sandy Brown, Rebecca Pritchard, Barbara Miller, Cathy Gagliardy, Vesta Medernach, Danny Webb, Mr. Sanders.

Biology Club

The Biology Club brings together at frequent intervals those who are interested in biology and its related fields. Interesting programs are provided by guest speakers recognized as specialists in their areas of biological concentration. Field trips are scheduled at frequent intervals.

Students Affiliates of the American Chemical Society

The purpose of members of the Student Affiliates of the American Chemical Society is to acquire identity with the profession of chemistry and to discuss as a group those matters not suitable for classroom discussion with reference to chemistry as a profession. The organization is primarily for professional and nonprofessional chemists.

First Row: Dr. Simms, Joan Hawkins. *Second Row:* Fran Ish, Florence Cash, Larry Tomlinson, Frazier Evans, Justin Reese. *Third Row:* Ray Morgan, John Bernardy, Jerry Whidby.

Physics Club

The Physics Club provides an opportunity for students interested in the field to meet and discuss on an informal basis current developments in the field. Outstanding guest lecturers are brought in periodically to enrich the activities of the routine work. Each year the group sponsors two or more trips enabling students to visit outstanding science centers located in this section of the country.

First Row: Elizabeth Ford, Sammy Lyles, Jimmy Capps, Mr. Yager. *Second Row:* Ben Forrester, Mike Finleyson, Marilyn Patrick. *Third Row:* Roy Carter, Jack Woodard, Al Whittle, John Truelove, Jerry Seabolt. *Fourth Row:* Arthur Wright, George Fletcher, James Truelove, Marty Heller, Tom Shope.

Radio Club

The Radio Club is composed of students especially interested in amateur and experimental radio and electronics. The college amateur station of this group operates under the licensed call "W4PYM". Several radio transmitters and receivers are maintained for the use of club members, as well as electronics equipment which is used for experimental work.

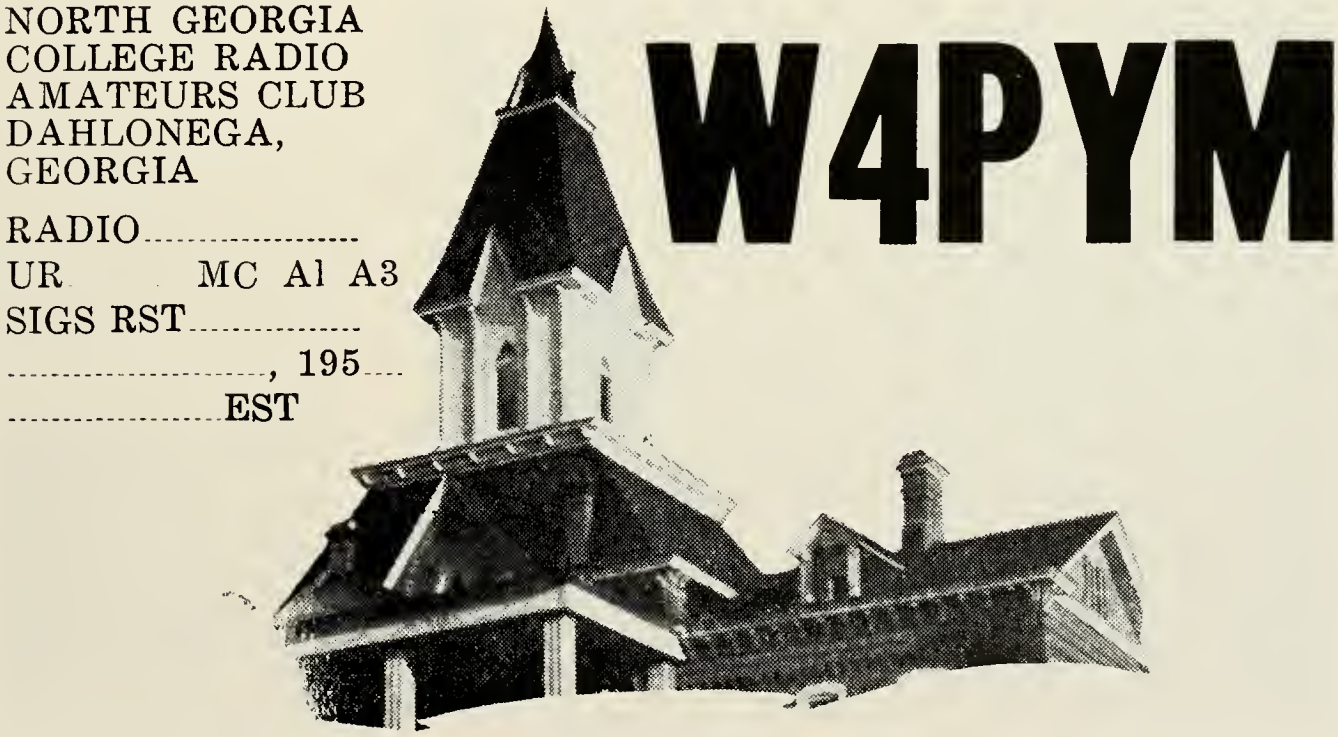

In the Beautiful Blue Ridge Mountains of North Georgia

First Row: Williams, Odom, Flanagan, Willis, Weinmeister, Grant, Thompson, Palmer, Roper. *Second Row:* Culbreth, Kirton, Williams, McIntire, Almand, Holt, Wright, Mundy. *Third Row:* Powell, Prince, Forrester, Webb, Armstrong, Shier, Edenfield. *Fourth Row:* Hayes, Ricketson, Fox, Callahan, Story, Ferguson, Foss. *Fifth Row:* Harvill, Bradberry, House, Engen, DeTreville, Wayne, Creel. *Sixth Row:* Thomas, Starnes, Holt, Jarrard, Evans, Clegg, Whittle. *Seventh Row:* Alford, Hollis, Harris, Sewman, Marshall, Skelton, Sanders. *Eighth Row:* Shope, Ferguson, McClain, Miller, Seabolt, Smith. *Ninth Row:* Sevelius, McKenney, Latimer, Greene, Abercrombie, Imes.

OFFICERS' CLUB

The purpose of the Officers' Club is to provide an agency for the unification of the cadet officers toward the betterment of the Cadet Corps through the Club's social and military activities. The Club meets periodically and makes recommendations to the PMs concerning areas which may be improved.

Sponsor: Maj. Rew. Treasurer: Tommy Murphy. President: Jack Woodard. Secretary: Fred Platt. Vice President: Miles Clements.

Sweetheart: Sharon Newman

First Row: Greene, Hillman, G'Segner, Glisson, Lockard, Lane, Mims, Hester. *Second Row:* Anderson, Hightower, Lawrence, Orvold, Bowers, Tompkins, Mason. *Third Row:* Faulkner, Randolph, Bennett, Brown, Capps, Andrews. *Fourth Row:* Truelove, McKinzey, Sorrells, Fink, Melton, Taylor. *Fifth Row:* Jones, Prescott, Wright, Reese, Thompson, Heller. *Sixth Row:* Berry, Peacock, Wilson, Colley, Devlin, Ware, Malcon, Fletcher.

NCO CLUB

The Non-Commissioned Officers' Club draws its membership from members of the second and third classmen. The objective of the NCO Club is twofold: first, to bring about unity of endeavor among the commissioned and non-commissioned officers of the Corps of Cadets; second, to acquaint the second and third classmen with the present and future policies, tactics, and equipment of the United States Army.

Sweetheart: Marsha McClure

Reece Cross, John Flournoy, Skip Champion, Bob Howe, Mike Finleyson, Pete Caraway.

REX FRATERNITY

First Row: Holt, Armstrong, Weinmeister, Roper, Latimer, Holt. *Second Row:* Withers, Hollis, Finleyson, Kemp, Branch, Doss. *Third Row:* Boggus, Hester, Smith. *Fourth Row:* Bagley, Foss, Schaper. *Fifth Row:* Hampton, Orvold, Bowers, Flournoy, Taylor. *Sixth Row:* Smith, Tompkins, Berry. *Seventh Row:* Kicklighter, Duke, Murphy. *Eighth Row:* Askew, Cross, Wall. *Ninth Row:* Cook, Champion, Harbison. *Tenth Row:* Williams, Marshall, Walker. *Eleventh Row:* Cornett, Woods, Ayers, LeMaster, Bozeman, Tinley, Burgess, Haley, Welborn.

Hightower, Tanner, Doss, Alford, Devlin.

Sweetheart: Susan Lowe

First Row: Harris, Brown, Thomas, Palmer, Creel, Engen, Barrenton, Woodard, Williams. *Second Row:* McGregor, Stover, James, Barbree, Dunagan. *Third Row:* Davis, Hard. *Fourth Row:* Melton, Vinson. *Fifth Row:* Carter, Grimes, Colley. *Sixth Row:* Keller, Prescott, Bishop. *Seventh Row:* Mason, Ritchkin, Rice. *Eighth Row:* Morton, Turgeon, Dickson. *Ninth Row:* Abernathy, Chesshire, Johnson. *Tenth Row:* Rigdon, Wheeless. *Eleventh Row:* Alday, Halloday, Pilcher, Boje, Glisson, Childers, White, Lucky, Lane.

SIGMA THETA FRATERNITY

Ralph Sevelius, Nancy Prewett, Ben Forrester, Mickey Bennett, Tommy Odom, Paul Story.

THE PHYSICAL EDUCATION CLUB

The purpose of the Physical Education Club is to promote the professional growth of the members in understanding, appreciating, and promoting the contributions of physical education to the program of general education, in understanding the objectives of the physical education discipline, the objectives and contributions of the other disciplines to the program of general education, the current trends in the physical education discipline, and the advantages and opportunities in the physical education profession. Activities are determined by the Physical Education Club members.

First Row: Leon Ricketson, Karl Weinmeister, Shari Aderhold, John Branch, Lee Campbell. *Second Row:* Bobby Ridgeway, Joe Hillman, Clay Harris, Doug Palmer, Roy Turgeon, Harry Sanders, Jim McPhail. Sponsor: Coach Otte.

LETTERMAN'S CLUB

The purpose of the Letterman's Club is to foster general good will and sportsmanship, to establish a medium of association for all those who have earned a letter participating in a varsity sport, and to promote North Georgia College. The officers for the current year are: president—Clay Harris, first vice president—John Branch, second vice president—Lee Campbell, secretary—Oscar Weinmeister, treasurer—Demis Buford.

The effectiveness of the organizations does not end with these pages nor with the ending of the school year. Any experiences received influence our lives each day in many small ways. We can not stand alone, for we are only a part of a great whole. For this body to be successful, every individual must contribute his time, talent, and effort to achieve a better world.

Sports

Sports at N. G. C.

North Georgia College not only develops clean minds. The athletic department has as its purpose the development of clean bodies as well. We boast one of the best, most virile, and most well-developed intercollegiate and intramural athletic programs in the South. In this section we bring you scenes which have served to develop North Georgia College's 1965 athletes.

The college athletic program in the past year has been under the competent guidance of Coach J. A. Otte and his able assistants, Coach U. G. Matherly and Coach A. S. Bickley. They have not only coached and supervised all athletics, but have cooperated with the military department in conducting mass physical drills for the Cadet Corps. This has been a part of the effort of North Georgia College and it has been beneficial to every cadet.

Every cadet is reached through the physical drills and the virile, well-developed intramural athletic program. Intramural tournaments are held in softball, basketball, ping-pong, tennis, football, and track.

Front: Joslyn, Free, Brast, Caldwell, Sharp. *Middle:* Butterworth, Rann, McDouglas, Fears, Phillips. *Top:* Smith, Rivers, G'Segner, Jones, Asher.

Alfa Football

WON
0

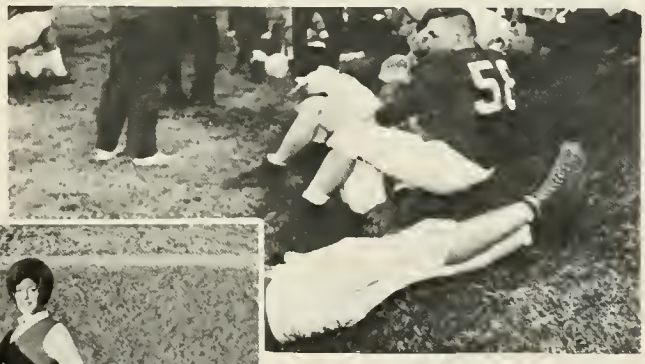

LOST
3

Front: Hester, Woods, Snell, Welch, Ogle, Clark. *Middle:* Curry, Asher, Cruse, Rozar. *Top:* Hill, Morton.

Bravo Football

WON
1

LOST
2

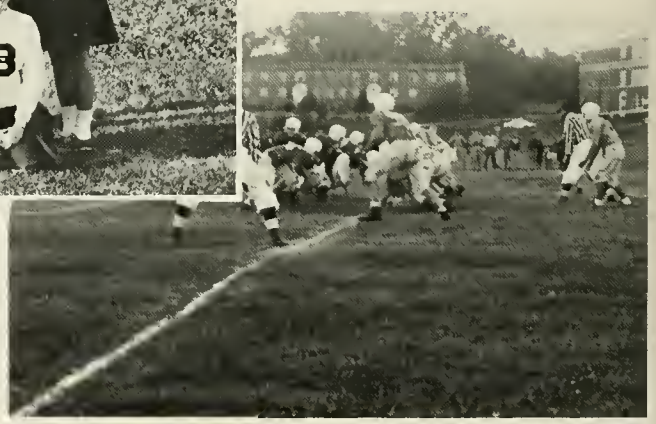

Front: Jarrard, Foster, Rice, Miller, Lane, Rocket, Albergine, James, Kirner, Crews, Parrish, Clements, Hostetter. *Back:* Glowatch, Buckner, Mims, Kohlenberger, Florence, Halliday, Champion, Ferguson, Lockard, Burgess, White, Kelly, Sandberg, Smith, Harbison.

Charlie Wins Football

WON
3

LOST
0

Front: Latimer, Green, Barton, Rollison, McMullan, Green. *Middle:* Randolph, Boje, McLaughlin, McDaniel, Bruce. *Top:* Floyd, Posey, Rigdon, Cheshire.

Delta Football

WON
2

LOST
1

First: Matthews, Meade, Martin, Schmidt, Faiia, Calmes. *Second:* Harper, Whitley, Quinn, Cornett. *Third:* Shockley, Thompson, Davidson, Green. *Fourth:* Donming, Blakely, Waller, Griggs, Shockley. *Fifth:* Jiles, Shimsky, Taylor, House.

Echo Football

WON
2

LOST
1

First: Gwinn, Withers, Turgeon, Sheldon, Truelove, Vinson. *Second:* Henry, Whitten, Sassner, Hawkins. *Third:* Kicklighter, Byers, Wheeless, McFarlin, Dunn. *Fourth:* Smith, King, Cowart, Payne, Strickland, Welborn, Griffin.

Foxtrot Football

WON
0

LOST
3

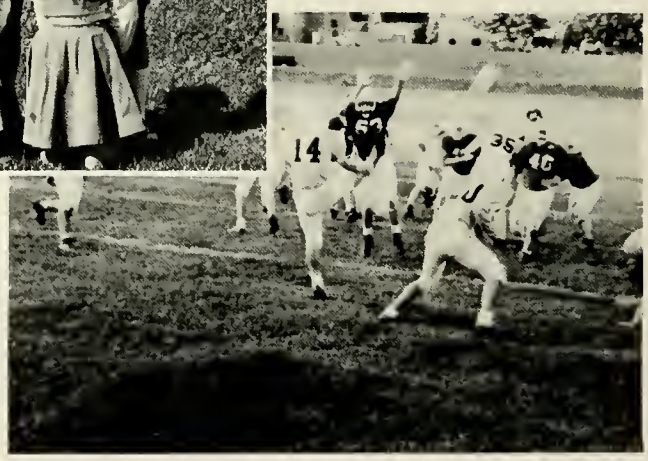

Front: Hackett, Wills, Miller, King, Davis. *Middle:* Manler, Wheeler, Clotfelter, Halowes. *Third:* Dingher, Bunn, Ritchkin, Goss, Hemmer. *Top:* Morrison, Murphey, Reeves, Pinson.

Golf Football

WON
2

LOST
1

Larry Doss, Phil Latimer voted Most Valuable Players.

Haley stopped after long gain.

1964 ALL STARS

1st Battalion

Akin
Albergine
Caldwell
Callahan
Clements
Ferguson
Free
Haley
Hester
Hill
Jarrard
Kelley
Kirner
Lockard
Miller
Mims
Parrish
Postell
Powell
Rice
Roper
Rozar
Smith, G.
Smith
Snell
Thomas
Wall
White
Woods

2nd Battalion

Adair
Almand
Andrews
Byres
Camp
Campbell
Cornett
Davidson
Dingler
Doss
Dunagan
Flournoy
Green, A.
Green, W.
Gritten
Griggs
Hackett
Kicklighter
Latimer
Manner
Posey
Redwine
Roberts
Shockley, P.
Shockley, J.
Taylor
Torrance
Waller
Withers
York

REBELS DEFEAT RAIDERS

RAIDERS power their way up the middle.

REBELS gain yardage.

Fort stretches to defend goal.

Randolph shoots from corner.

BASKETBALL 1965

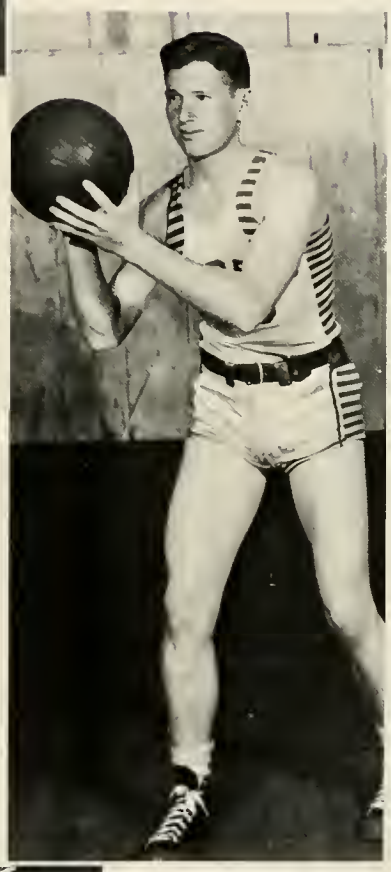

DELTA Takes FIRST PLACE

Truelove blocks shot by Shope.

DELTA scores again!

ALFA and BAND jump high for ball.

Craven's shot blocked by Kemp.

Ricketson scores for CHARLIE.

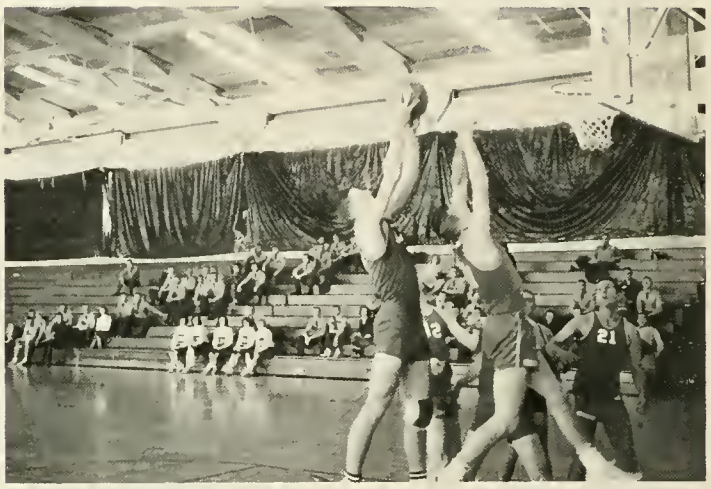

ECHO's Campbell goes up for rebound.

FOXTROT's Smith gets rebound.

Hemmer drives in for GOLF.

BAND Company Cheerleaders.

Jarrard shoots foul for BAND.

Powell scores 2 points for ALFA.

Callahan shoots from corner.

Harris gets tip for CHARLIE.

Glisson watches as ECHO player shoots.

FOXTROT gets rebounds.

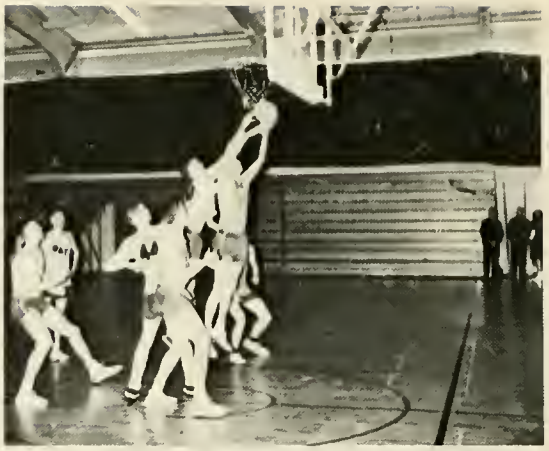

McGregor shoots for GOLF.

1965 ALL STAR GAME

Shope hits 2 for RAIDERS.

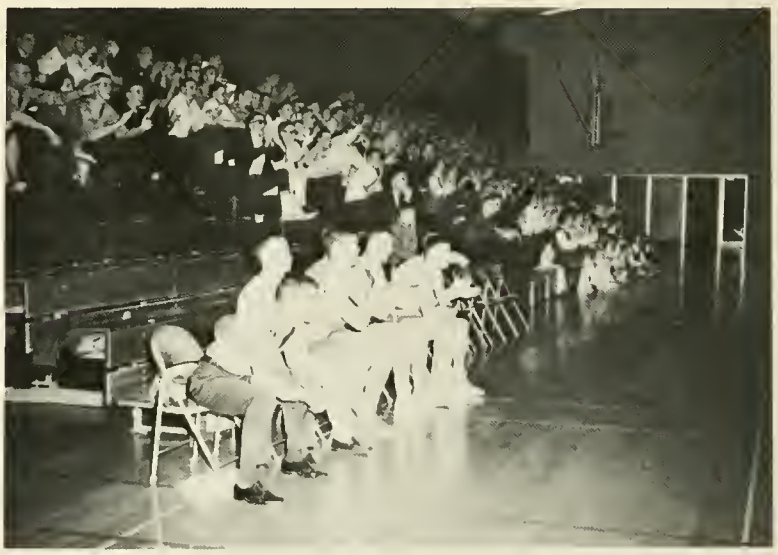

Part of large crowd at game.

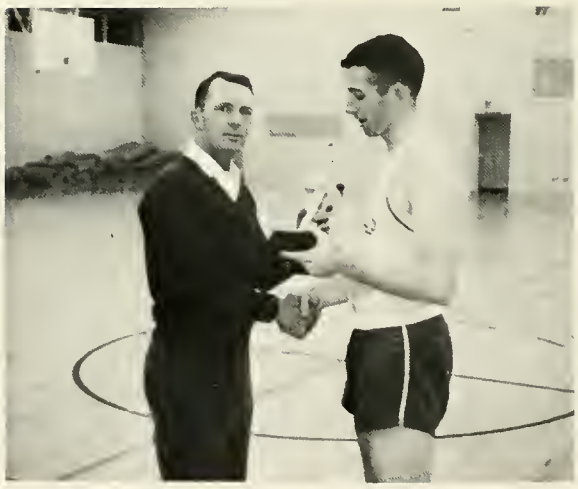

Flournoy voted Most Valuable Player.

Jarrard fights for rebound.

Front Row: Orvold, Hawkins, Thomas, Roberts, Parrish, Lane, Anderson, Poindexter, Adair. *Back Row:* Coach Otte, Buford, Culbreth, Strickland, Creel, Branch, Ricketson, Harris, Haley, Turgeon, Posey.

BASEBALL 1965

SCHEDULE

March 12	Univ. of Georgia
March 20	Western Carolina
March 22	St. Andrew College
March 23	St. Andrew College
March 26	Carson-Newman
March 27	Carson-Newman
March 29	Carson-Newman
March 31	Berry College
April 2	St. Andrew College
April 3	St. Andrew College
April 7	Mercer University
April 8	Berry College
April 9	Erskine College
April 10	Piedmont College
April 12	Univ. of Georgia
April 21	Western Carolina
April 23	Erskine College
April 30	Maryville College
May 1	Carson-Newman
May 5	Piedmont College
May 7	Mercer University

Coach James Otte

RICKETSON SELECTED

Inter-Collegiate Athletics recently announced that Leon Ricketson has been nominated to the Baseball All-American second team as catcher.

Ricketson was one of 28 students selected from 463 colleges across the nation. Being under the direction of Coach Jim Otte, Ricketson has starred at North Georgia College for four years.

Leon Ricketson receives plaque from Coach Otte and President Hoag.

D . . . Mosquitoes!!

"Tear-Along the Dotted Lion"

Screeeeech!

SUDDENLY WITH INTENSE
FEET HE MOVES TO ROUND
THE CORNER HEADING

NORTH; THE PURE COLD
LOST LAST PLACE, BY
MOTION AND NO

SOUND, HIS HEAD
LOST TOO BETWEEN
THE SHARP UNCERTAIN

FLOWERS OF THE HIGH
AIR AND THE HARSHEST
MOUNTAIN FLUTESONG

FOR HIS BREATH
HELMETED WITH HAIR
HE RIDES THE SILHOUETTE

OF STYLIZED ECSTASY
UNTIL ENTRANCED HE STOPS
BUT HIS HEART RUNS.

NORTH·GEORGIA·COLLEGE

NGC At Large

I saw a tree turn bright, then bare, then green again;

I saw mountains framed by sunshine, obscured by rain.

I saw a squirrel nibble on an acorn.

I saw a class quiet with working students.

I saw a football game, rough and noisy;

I saw a parade with cadets, cadets and more cadets.

I saw a canteen loud, lively and gay;

I saw an empty mailbox . . .

I saw a cadet smile, a coed laugh—holding hands.

I saw a sunrise, a sunset as a bugle blew.

I saw . . . I saw . . .

I saw NGC.

CURRICULUM.

SUB-FRESHMAN B CLASS.

Geography, English Grammar, Orthography, etc.; Penmanship, Grammar School Arithmetic, Introductory Science, First Book in Latin.

SUB-FRESHMAN A CLASS.

Physical Geography, Practical Arithmetic, English Grammar, Elocution, Physiology, Latin Grammar and Reader, Introductory Science.

FRESHMAN CLASS.

SCIENCE—Chemistry.

MATHEMATICS—Algebra to Quadratics, Plane Geometry.

ENGLISH—Word Analysis, Grammatical Analysis, Elocution, United States History.

LATIN—Grammar continued, Cæsar, Ovid.

GREEK—Grammar and Reader.

SOPHOMORE CLASS.

SCIENCE—Chemistry continued, Agriculture; Physics (Kimball's Olmstead).

MATHEMATICS—Algebra continued, Solid Geometry, Plane and Spherical Trigonometry, Chain and Compass Surveying and Leveling.

ENGLISH—Rhetoric, Composition, Declamation, General History.

LATIN—Virgil, Cicero, Exercises.

GREEK—Anabasis, Exercises.

JUNIOR CLASS.

SCIENCE—Physics continued. (Kimball's Olmstead.)

MATHEMATICS—Higher Algebra, Analytical Geometry, Surveying with the transit, etc.

ENGLISH—Logic, Mental Philosophy (Intellect), Universal History, English Literature, Composition, etc.

LATIN—Horace, Livy, Composition.

GREEK—Herodotus, Homer, Composition, etc.

SENIOR CLASS.

SCIENCE—Zoölogy, Botany, Mineralogy, Geology.

MATHEMATICS—Calculus, Descriptive Geometry, Astronomy.

ENGLISH—Mental Philosophy (Sensibilities and Will), Political Economy, Moral Science, English Literature, Elements of Criticism, Composition, etc.

LATIN—Tacitus, Juvenal, Terence, Compositions, etc.

GREEK—Selections from the Tragedies and Demosthenes, Composition, etc.

N. B.—When there is an instructor in French connected with the College, a student may, with the consent of parent or guardian, substitute that language for Greek in his course. At present Lieutenant Lawton, commandant of cadets, gives instruction in French. The course begins with the Sophomore year.

The course in Latin and Greek is to be changed and perfected.

With like consent of parent or guardian, a student may pursue an irregular or incomplete course of study, provided he have not less than three recitations daily, and with one of the regular classes. There can be no special recitations held for such irregular students. And the election once made cannot be departed from without special permission from the Faculty. Such irregularity cannot, however, extend to military duty. As will be hereafter seen, that is obligatory on all. But such students will not receive degrees or diplomas; only certificates of proficiency in such courses as they may have completed.

The two pages above have been reproduced from an 1890-'91 N.G.A.C. catalogue. Compare the curriculum to the one which is being used today. Seventy years ago, the college was so small it required a faculty of only seven members. Today, the curriculum is so large and diversified that it requires some fifty faculty members and eight officers of administration to attend the student's needs.

The Agony! and the Ecstasy?

Four years and what do you get?

"Seldom observed . . . our observatory."

"Barf! It's cold!"

"There ain't no use to sit and wonder why . . . ?"

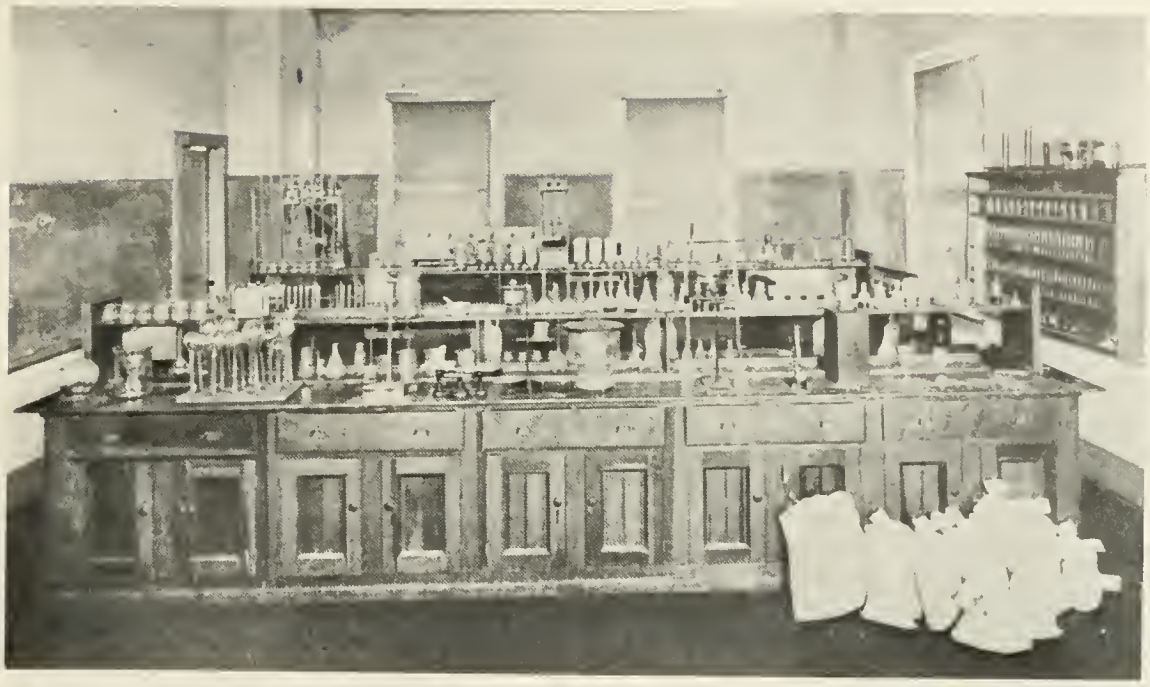

Ye Olde Physics Lab—1908

"Now the best way to make Coffee in a test tube is . . ."

It's guarded and watched, It's never alone . . .

". . . please! I'd rather do it myself."

An everlasting reminder of the "fine" weather at North Georgia.

"Is it a bridge? Is it a fort? No, it's the new Dunlap Building."

In reverance and honor we pause and remember.

This is the way "The Barn" was built.

. . . and a real live Santa, too!

"Around the Bend" 1932

Some Facts About Dahlonega and N.G.A.C.

Dahlonega is one of the oldest towns in Georgia.

Over $3,000,000.00 worth of pure gold has been mined here.

Dahlonega's present courthouse was built in 1836.

The Main Building of this college stands on the foundation of an old United States gold mint.

Dahlonega is the home of the *Dahlonega Nuggett*, a small paper edited by Mr. W. B. Townsend, and famous throughout the United States

Dahlonega is on the National Highway between Atlanta and Asheville, N. C.

This college completes its fifty-second session in June, 1925.

N. G. A. C. is the oldest branch of the University of Georgia.

The health record at this college is without parallel.

This college has an orchard which, when complete, will have 1,200 trees, representing a great variety of fruits.

This college offers the only mining course given in the State of Georgia.

Over 7,000 young people of this State have received part, and in many cases all, of their higher education here.

This college offers five regular collegiate degrees.

This is a wonderful place.

BOOST DAHLONEGA AND N. G. A. C.

Propaganda

And one for you, too!

NINETEENTH ANNUAL CATALOGUE

OF THE

NORTH GEORGIA

Agricultural College,

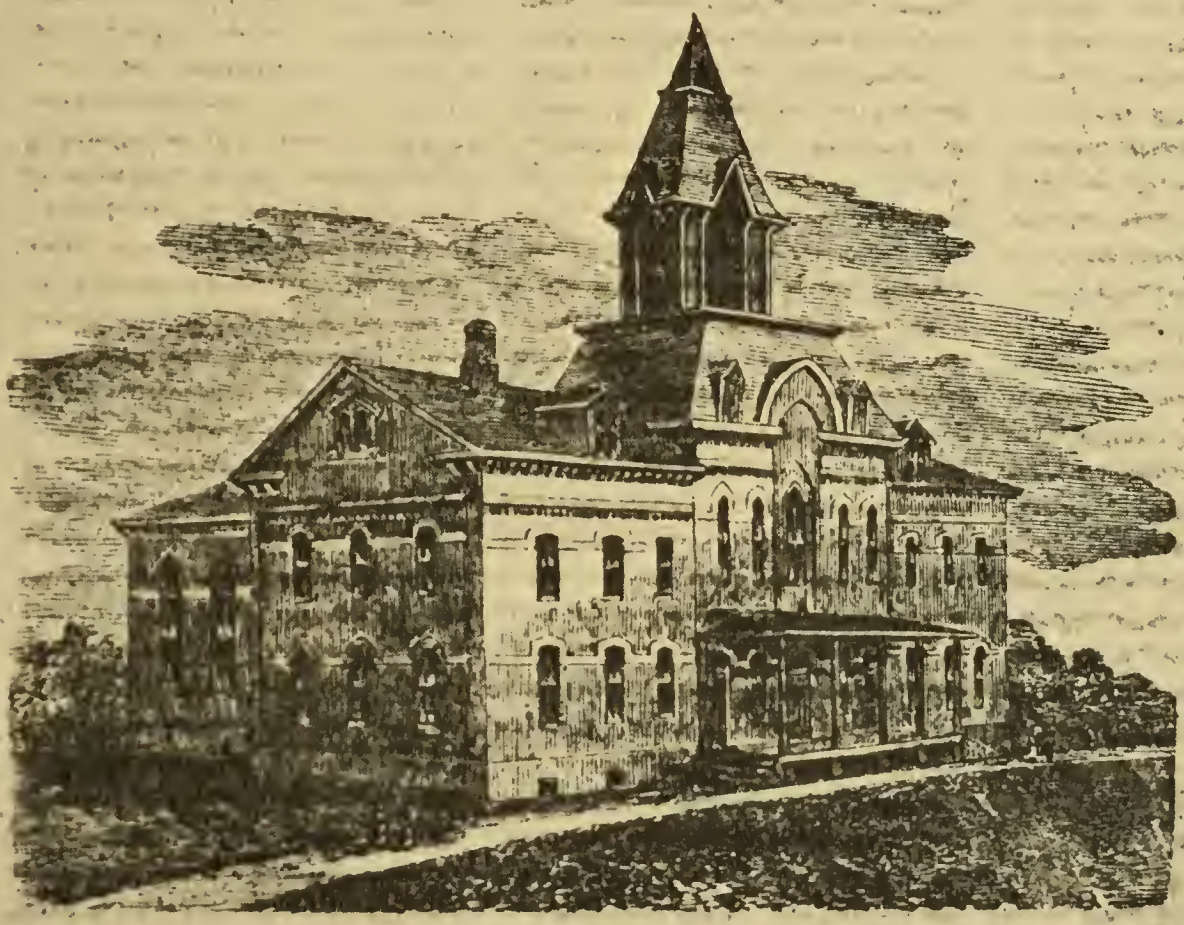

COLLEGE BUILDING.

DAHLONEGA, GEORGIA.

1890-'91.

ATLANTA, GA.:
FRANKLIN PUBLISHING HOUSE.
1891.

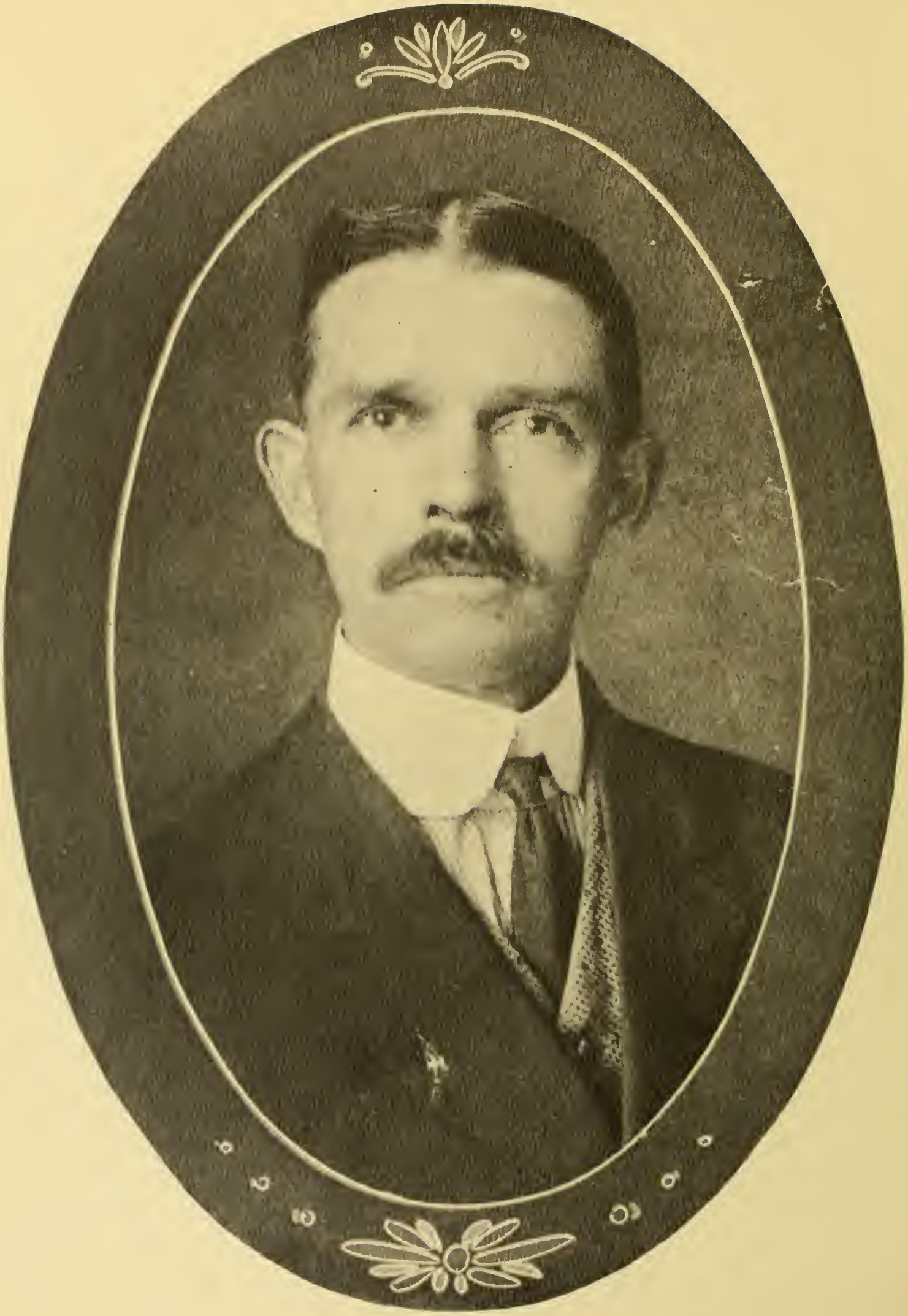

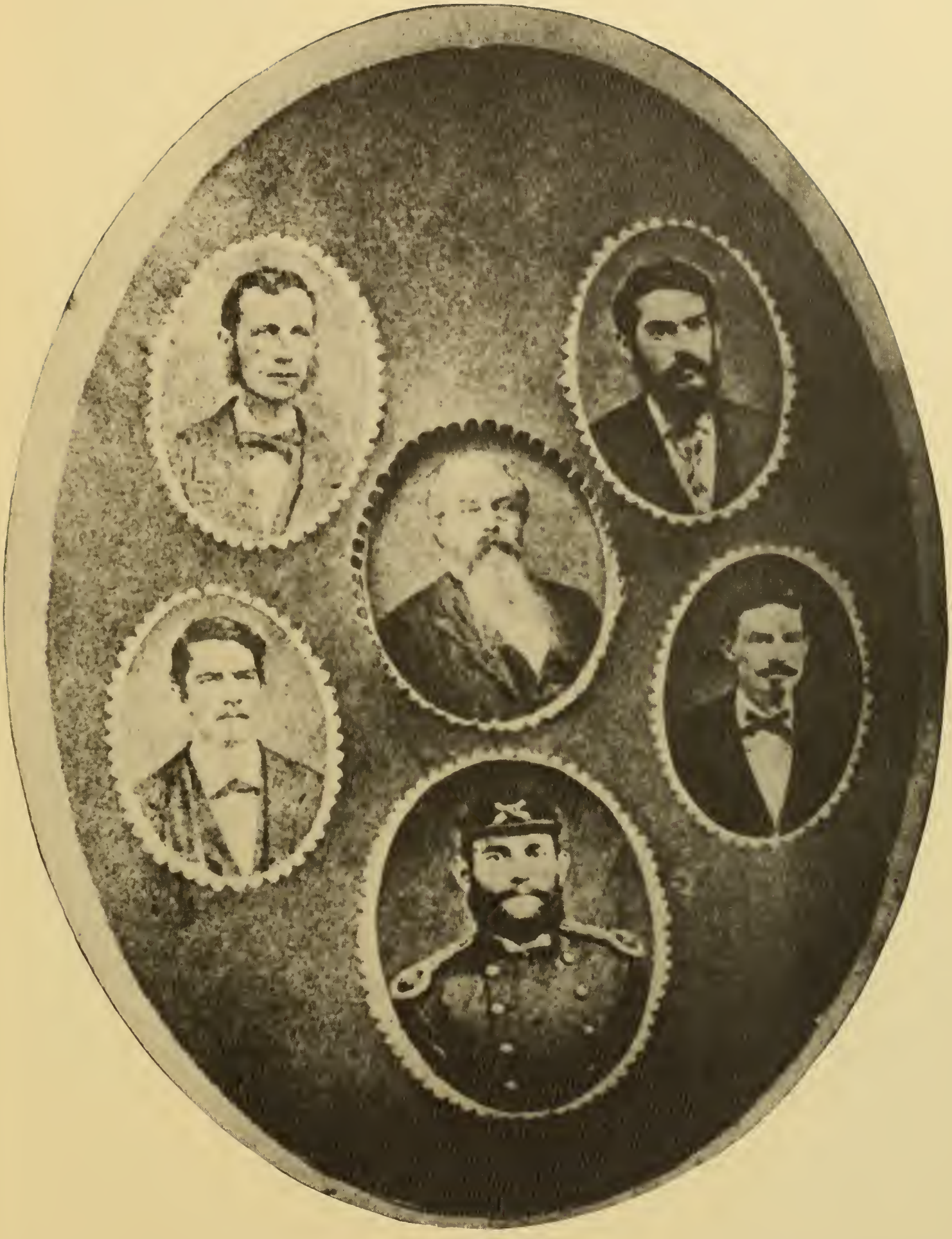

Faculty

Cyclops, 1965

Dear Faculty,

We, the students of North Georgia College, would like to take this opportunity to express our appreciation for the contributions you have made, are making, and will make to the reputation of our college.

Because you are a very influential part of our life on this campus and are willing to devote time to us individually, we look to you for criticism, guidance, and encouragement.

In this way we can further our education, improve our knowledge, and always be indebted to you . . . for we are the products of your teachings.

Sincerely,

NGC Cyclops

Staff

President

General Merritt E. Hoag

DEAN
Will D. Young

DEAN OF WOMEN
Alice Donovan

COMMANDANT
OF
CADETS
Orvil R. Hause

Psychology

W. D. Bellamy

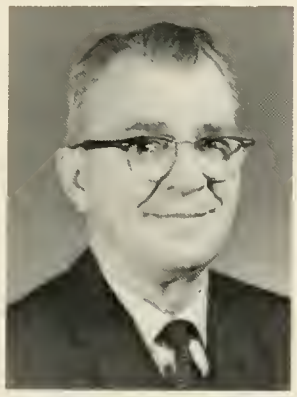

C. E. Stevenson

The problem began with my British accent.

Sciences

R. H. Belcher

M. A. Calahan

T. C. Davis

E. G. Pigg

B. W. Sanders

J. C. Simms

R. P. Trogden

C. M. Yager

Social Sciences

S. W. Drew

J. C. Kidd

W. P. Roberts

F. M. Smith

Languages

G. H. Engerrand

G. Y. Lail

W. G. Oliver

J. T. Simpson, Jr.

Mathematics

W. J. Carpenter

H. G. Moore

R. M. Negly

J. L. Williams

Business Administration

L. B. Freeman

J. Maloy, Jr.

N. Oakes

J. A. Wilson

Physical Education

A. S. Bickley

J. Fowler

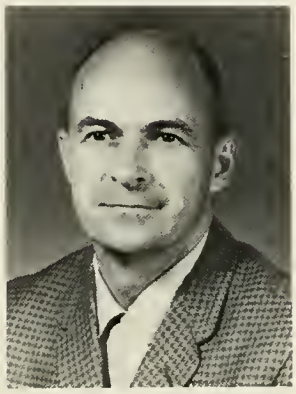
U. G. Matherly

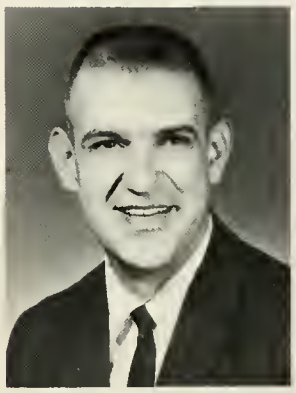
J. A. Otte

Home Economics

E. O. Ditano

M. F. Hatcher

"You made Spanish-what? ! !"

Library

M. E. Hood

J. Oates

"144.5, Peyton Place, 144.6, Cat on a Hot Tin Roof, 144.7, now where is that book?"

Music

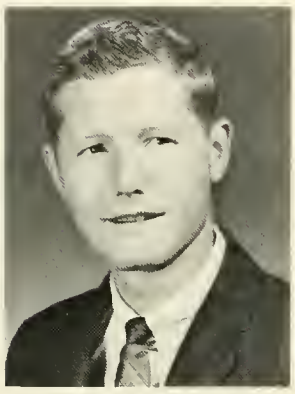

A. D. Franklin

Education

M. P. Bouffard

O. Southard

Tell me when he goes, so I can start eating.

NOT PICTURED

W. D. Booth	English
D. Brown	English
K. Bryant, Jr.	Business Administration
H. L. Cate	English
J. D. Colley	Art
J. T. Cooke	Physics
R. C. Cooley	Social Sciences
C. V. Leffingwell	Mathematics
W. G. Leger	Social Studies
M. C. Wicht	Mathematics

Staff And Administration

R. Conner
canteen worker

F. Dollar
secretary to the registrar

O. Duke
secretary

S. Ferguson
secretary

B. Garrett
secretary

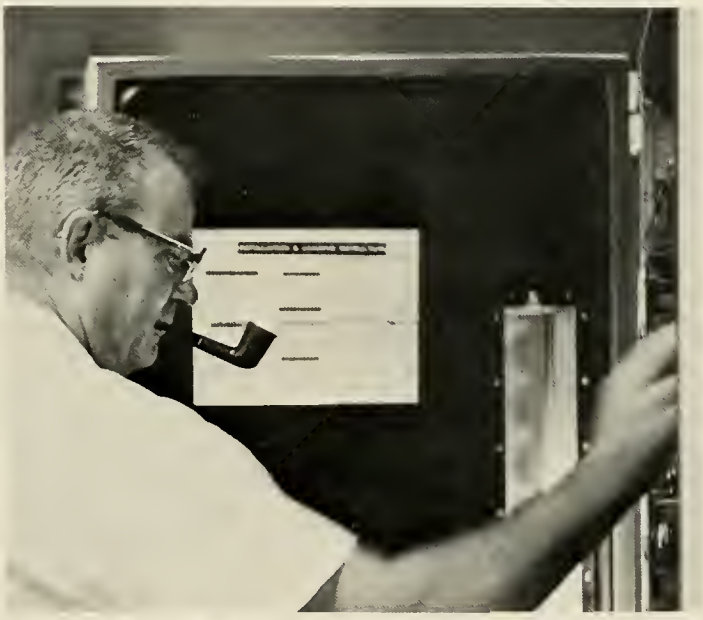

Raiding the refrigerator, Robert?

H. H. Gilbert
comptroller

P. Grant
secretary

E. Lunsford
cashier

P. McDonnell
secretary to the comptroller

E. R. Oakes
assistant registrar

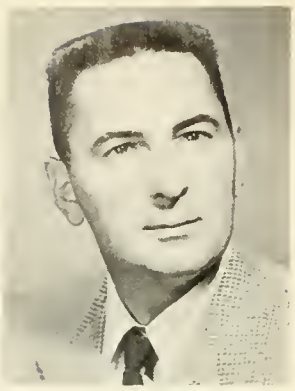

J. W. Phillips
assistant comptroller

F. B. Ragan
audio-visual assistant

R. L. Ragan
manager of student canteen

K. J. Robinson
secretary to the dean

M. Sanders, R. N.
nurse

E. L. Stephens
accountant

V. Stowers
secretary to the commandant

M. Torrence
bookkeeper

H. B. Tyree
assistant dietition

B. Wall
secretary

A. Watson
dietition

J. G. Woodward, M.D.
medical officer

Wm. Woody
public relations

S. Wright, R. N.
nurse

TEACHERS

"The eye—it cannot choose but see;
We cannot bid the ear be still;
Our bodies feel, where'er they be,
Against and with our will.

"Nor less I deem that there are Powers
Which of themselves our minds impress;
That we can find this mind of ours
In a wise passiveness."

One impulse from a vernal wood
May teach you more of man,
Of moral evil and of good,
Than all the sages can.

—Wm. Wordsworth

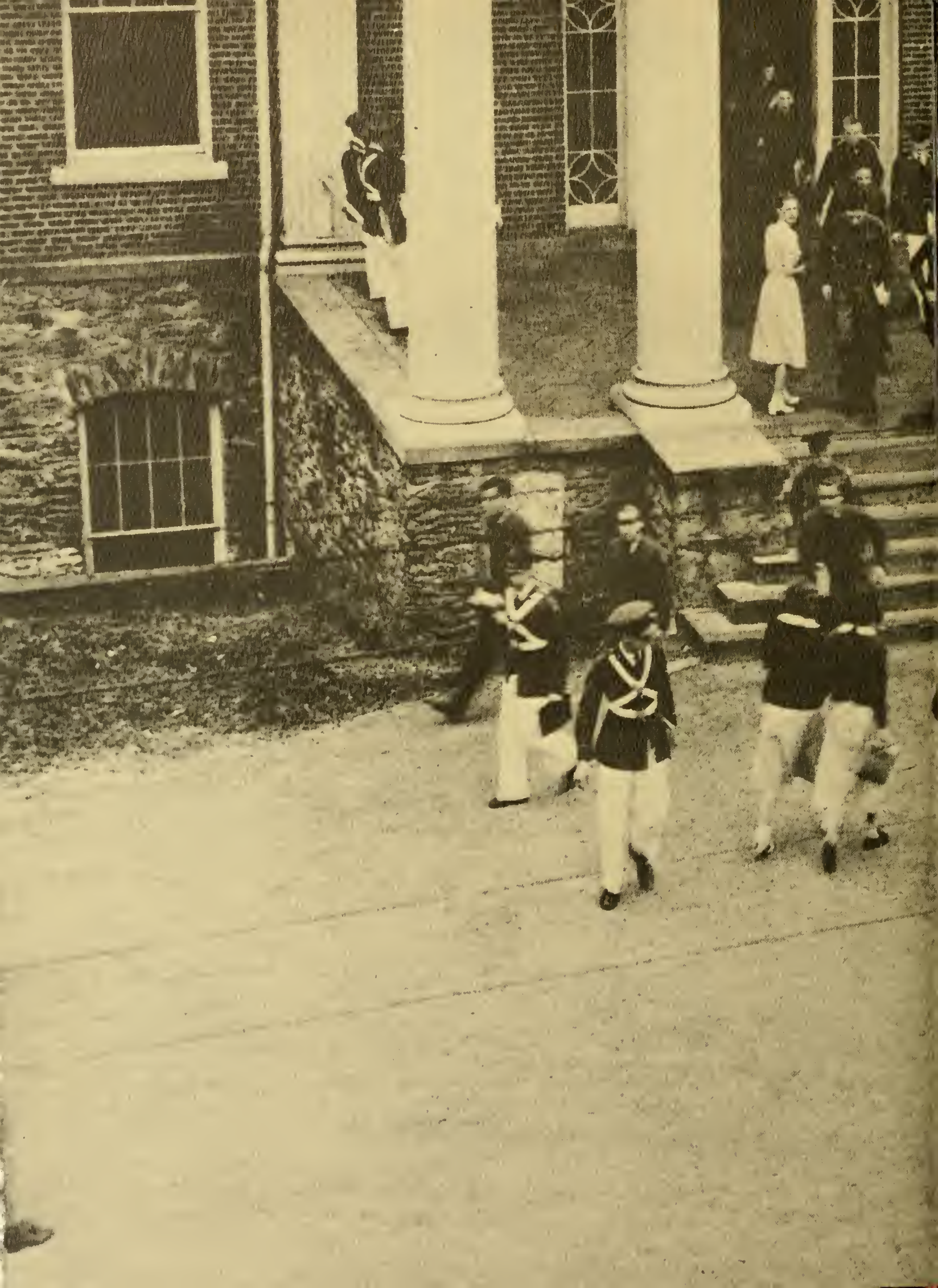

Classes

The College Year

September 15th in the year 1938 saw the convergence of a horde of somewhat timid but eager newcomers to our fair campus. The Freshmen had arrived! A few days later the campus was swelled to overflowing by the arrival of the "Sophisticated" Sophomores; wise in the ways of the world and well learned in the customs and traditions of N.G.C., and burning with the ambition to acquaint every Frosh with the eminence of their knowledge. The total number of students hovered around the 550 mark; the largest enrollment in the history of the college. School had started and N.G.C. was off to a banner year.

Soon the campus began to hum with the battle cries of the two Fraternities as the day set aside to pledge the Freshmen drew near. Extremely hot was the social competition, with either one or the other "flinging" a dance, hike, supper, or shipwreck ball. After the boys had gone their individual ways and had pledged, the campus began to rumble to the sound of politics. The election of the Freshman class officers was soon due. The two frats nominated their most likely candidates and were somewhat surprised to discover that there were two co-eds in the race. When the ballots were counted, however, the cadets had triumphed.

Soon after the election, the first Officers' Club Dance, one of the highlights of the first quarter, was held. Many other social events were held. Among them was a "jam-up" dance given by the Sergeants' Club.

The fall quarter ended all too soon and the cadets and co-eds joyously took their Christmas holidays and soon returned to "bear down" for the winter term. The social calendar was brim full during those three months with another Officers' Club "session" and a mid-winter dance given by each of the frats. On January 11, the battalion journeyed to Atlanta to take part in the inaugural day parade. The cadet corps did exceedingly well under the circumstances of rainy weather and a large crowd. A competitive inspection was held during March and not much later the well-known and much-dreaded finals brought the winter term to an abrupt close.

Spring is in the air! The good ole spring quarter is here. The quarter for work with a more than generous amount of play. Things got off with a bang when a group of cadet officers went to Atlanta to the Army Day ceremonies. Not long after that came the day that is one of the foremost days in the memories of cadets and co-eds alike. The Memorial Day Parade. The night before the battalion left for the Gate City was hectic. The battalion was blasted out of bed at 2 A.M. to the strident sound of "Fire Call." The town was a bright red and the cadets quickly dressed and rushed to town. Here they found the once beautiful Mountain Inn a writhing mass of flames. Nothing could be done, however, and the building burned to the ground. Without much sleep, if any, the student body "took off" for Atlanta. Every cadet marched down Peachtree with his shoulders back and his head up. The battalion made a remarkably good showing, one of the best, if not the best, ever made by N.G.C. in Atlanta.

Back home again and gloating, for they had something to gloat over, the boys and girls looked forward to the coming array of social activities beginning with the Sergeants' Club Dance and Rex Homecoming, and ending in a blaze of glory with the last Officers' Club Dance, taking the place of the Cadet Ball, ring ceremony and all, and Sigma Theta Homecoming.

The baseball team had a fine season, winning a large majority of its scheduled games. Intramural sports reached a climax with the annual cross country race.

Commencement Week ended by the glory of Graduation finally brought the year to a close. It was a grand year and the students will never forget it. Of course there were those little incidents of heartache and sorrow but on the whole N.G.C. had completed its most glorious year.

(Taken from 1939 Cyclops.)

SENIOR CLASS

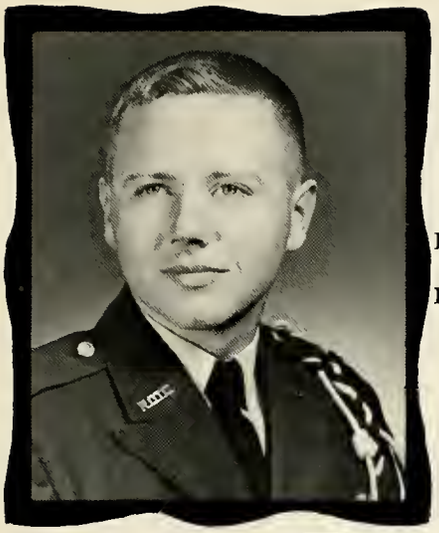

HENRY S. ABERCROMBIE
Dahlonega

BILL ALFORD
Waynesboro

WILLIAM JERRY ALMAND
College Park

PAUL P. ARMSTRONG, JR.
Albany

EDWIN C. BRADBERRY, JR.
Roberta

JIM ASHER
Decatur

JOHN BRANCH
Savannah

OUIDA BROWN
Hartwell

SHARON BRYANT
Cartersville

GAIL BURGESS
Alpharetta

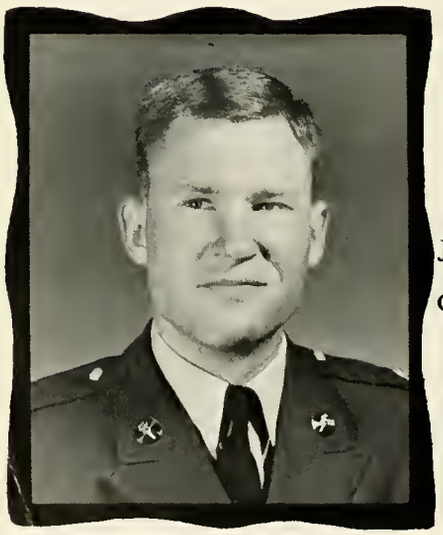

JAMES N.
BUTTERWORTH
Gainesville

ELLEN BURRISS
Alpharetta

WELBORN A. CALLAHAN
Fort Benning

LINDA CARTER
Waynesboro

DOUGLAS W. CLEGG
Albany

JIMMY CLEMENT
Roswell

HAROLD C. COLE
Fort Benning

MILES T. CLEMENTS, JR.
Tifton

P. ELTON COLEMAN
Forest Park

ELEANOR COOPER
Senoia

VICKI CORNELISON
Fairburn

DIANE DeLONG
Gainesville

DENNIS DUNAGAN
Atlanta

JOHN deTREVILLE
Augusta

SANDRA DYE
Athens

HUBERT E. EDENFIELD, JR.
Savannah

GARY ENGEN
Ft. Ord, Calif.

FRAZIER EVANS
Dalton

JULIA FAULKNER
Kingston

ALICE FAULKNER
Kingston

JOE FERGUSON
Dahlonega

SUSAN FERGUSON
Terre Haute, Ind.

WALTER FERGUSON
Dahlonega

PAT FLANAGAN
Gainesville

BENNY JOE FORRESTER
Silver Creek

MELODY ANNE FOLWELL
Atlanta

RONNIE FOSS
Marietta

SYLVAN FOX
Dalton

CATHERINE GAGLIARDY
Atlanta

REBECCA GILLELAND
Ball Ground

LINDA GOOCH
Jefferson

BRENDA GOOCH
Jefferson

CLAYTON GRANT
Dahlonega

MARTHA GREEN
Albany

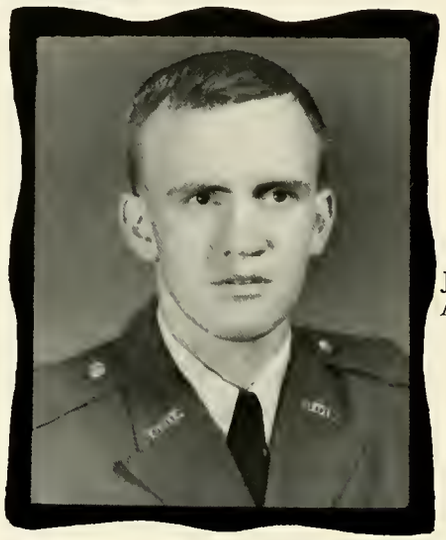

JOHN GREENE
Albany

BABS GREGORY
Buford

JOHN HARDEN
Eastman

JAMES E. GUNNIN, JR.
Decatur

JANE HARDY
Decatur

SUSAN HARGROVE
Atlanta

E. CLAY HARRIS
Covington

DAN HARVILL
Oglethorpe

FRED HEATH
Casselberry, Fla.

EARL J. HAYES
Dahlonega

JACQUELINE HINTON
Atlanta

JOSEPH P. HOLLIS, JR.
Dahlonega

DONALD C. HOLT
Warner Robins

RONALD J. HOLT
Warner Robins

DOUG IMES
Decatur

JAMES B. HOWINGTON
Dahlonega

TOMMY JARRARD
Gainesville

ROBERT JERNIGAN
Forest Park

JOHN F. JOHNSON, JR.
Rome

MILDRED JOHNSON
Copperhill, Tenn.

DIANE JORDAN
Sasser

JOHN JOLLY
Decatur

PATRICIA JOWERS
Atlanta

RODNEY KICKLIGHTER
Jesup

GAY LOFTIN
Atlanta

SUSAN LOWE
Fort Valley

TERRELL McCLAIN
Manchester

ALICIA McCALLISTER
Toccoa

MARSHA McCLURE
Madison

CATHERINE McDOWALL
Lawrenceville

GREGG L. McGREGOR
Lindale

ROBERT T. McKENNEY
Atlanta

JO BETH MARET
Hartwell

OSCAR B. McLEOD
Thomasville

WILLIAM S. MARSHALL
College Park

VESTA MEDERNACH
College Park

MARVIENE MILES
Cleveland

ALICE MILLER
Augusta

FREDDIE MILLER
Hapeville

BARBARA MILLER
Lakeland

GEORGE MONGOLD
Atlanta

THOMAS MURPHY
Savannah

REX NEWMAN
Emerson

DOUGLAS M. PALMER
College Park

FRED C. PLATT
Atlanta

EVANS PALMOUR
Gainesville

NANCY PREWETT
Acworth

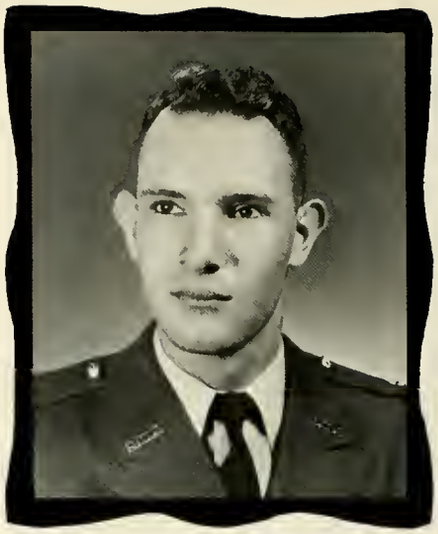

SHELTON PRINCE
Tate

SANDI PRYOR
Atlanta

MADGE PURCELL
Cornelia

LESLIE REDWINE
Hapeville

PHILLIP PYRON
Atlanta

ETTA RHODES
Smyrna

LEON RICKETSON
Savannah

BRENDA ROBERTS
Buford

REMBERT ROLLISON
Hinesville

ROBERT W. ROPER, JR.
Marietta

JIMMY ROPER
Montezuma

HARRY SANDERS
Powder Springs

JERRY SEABOLT
Dahlonega

ARTHUR SEVELIUS
Miami

JANE SEWARD
Atlanta

JOHN T. SHOPE
Atlanta

STEVE SHIER
Albany

THOMAS B. SHOPE
Atlanta

RICHARD SKELTON
Hamilton AFB, Calif.

LYNDELL SLADE
College Park

GARY SMITH
Atlanta

WILLIAM STARNES
Newnan

RANDALL SMITH
Gainesville

JUDY STEPHENS
Decatur

RILLA ANN STOVALL
College Park

DEEN STRICKLAND
Waycross

LINDA TANKERSLEY
Gainesville

JIMMY WALDEN
Dahlonega

RONALD THOMPSON
Clarkston

LUCRETIA WALLS
Cumming

RICHARD WARNOCK
Cumming

DANNY WEBB
Forest Park

OSCAR KARL WEINMEISTER
Columbus

AL WHITTLE
Brunswick

JOHNNY WELCH
Augusta

ALFRED B. WILLIAMS
LaGrange

GEORGE WILLIAMS
Atlanta

ROY WILLIAMS
Atlanta

JOHNNY WILLIS
Atlanta

DONNA WOODS
Cumming

JACK WOODARD
Enterprise, Ala.

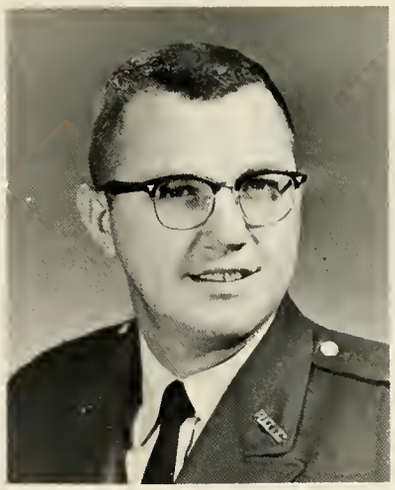

WILLIAM WORLEY
Dahlonega

JERRY WRIGHT
Decatur

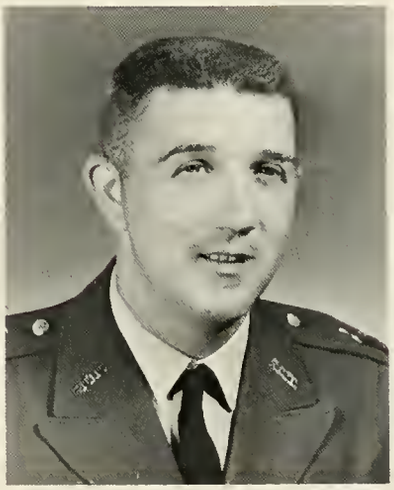

LARRY BARBREE
Dalton

GARNETT L. JAMES
Cornelia

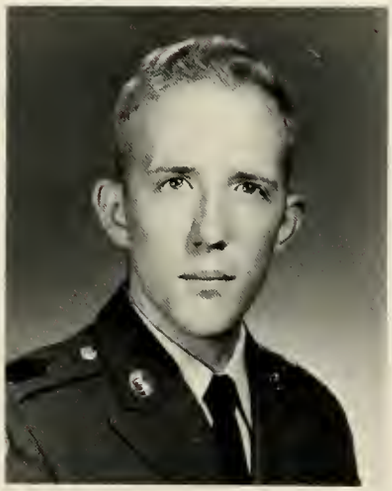

CLAYTON PEACOCK
LaFayette

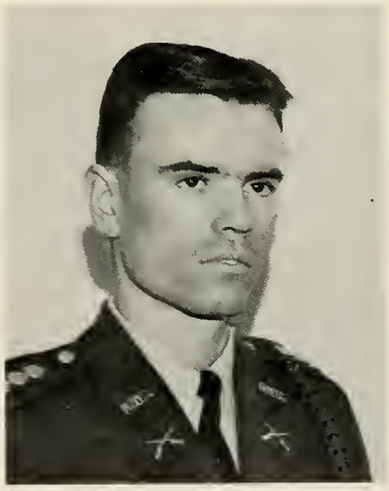

LARRY CULBRETH
Cordele

PAUL STORY
Waynesboro

ROBERT POWELL
Villa Rica

SUMMER GRADUATES

Mrs. Carolyn Anderson
Chatsworth, Georgia

Mrs. Ella Blackwell
Canton, Georgia

Virginia Bruce

Imogene Bursmith
Ballground, Georgia

Mrs. Elizabeth N. Davis

Evelyn Berry Drennan
Long Beach, California

Mrs. Laura Gooch
Suches, Georgia

Mrs. Dorothy Grindle

Mrs. Shirley Holtzclaw
Cumming, Georgia

Mrs. Sally Johnson
Jasper, Georgia

Mrs. Howard Parks
Ellijay, Georgia

George W. Pope

Mrs. Mary Ratcliffe
Oakman, Georgia

Kathleen V. Reece
Dawsonville, Georgia

Nelson A. Sevier, Jr.

Not pictured —

Alecia Adams
William L. Banks
Mrs. Bernice Crane
Mrs. Dorothy Ellis
Willie Gee
Paul T. Gerard
Mrs. Lois Harben
Maurice W. Healy
Mrs. Daisy Howell
James H. Jiles
John F. Jones
Kathryn Loughridge
Jerry F. O'Delley
Lucile E. Mann
Mary Jo Miller
Joan Phipps
Mrs. Lillie Pritchett
Lucia Ann Ramey
Raymond Sapp
Patricia E. Simpson
Marvin E. Sprouse
Mrs. Estelle Townsend
Jack Williamson

Senior Activities

Senior Class Officers

Robert Powell, vice-president; Leslie Redwine, president; Ouida Brown, secretary; Master Sgt. Funk, advisor; Benny Forrester, treasurer.

HENRY S. ABERCROMBIE
Atlanta, Georgia

B.S. in Mathematics; Second Lieutenant; Varsity Rifle Team, Top Five; Band, World's Fair Competition.

WILLIAM L. ALFORD
Waynesboro, Georgia

B.S. in Business Administration; Captain; B.A. Club; NCO Club; Officer's Club; Rex Fraternity, treasurer; Scabbard and Blade; Intramural Sports; D.M.S.; Honor's List.

WILLIAM J. ALMAND
College Park, Georgia

B.S. in Physical Education; Captain; Order of Columbo Mountaineering Club; Tang Yudo Jiu Jitsu Club.

PAUL P. ARMSTRONG, JR.
Albany, Georgia

B.S. in Business Administration; Second Lieutenant; Scabbard and Blade; Officer's Club; NCO Club; Rex Fraternity; Honor's List.

JAMES D. ASHER, JR.
Decatur, Georgia

B.S. in Biology; Biology Club; Intramural Sports; Best Drilled Squad.

EDWIN C. BRADBERRY, JR.
Roberta, Georgia

B.S. in Business Administration; Captain; Officer's Club; NCO Club; Rex Fraternity; Order of Columbo; B.A. Club; S.C.U.; Intramural Sports; Outstanding Squad Leader; Best Drilled Squad.

SHARON BRYANT
Cartersville, Georgia

B.S. in Elementary Education; SNEA; Hipps; Brigade Sweetheart; Brigade Staff Sweetheart; Sophomore and Junior Beauty; Officer's Club Sweetheart; Delta Cheerleader; Miss Cyclops.

BEVERLY GAIL BURGESS
Alpharetta, Georgia

B.S. in Biology; Trahlytans, Co-captain; Rec Club, treasurer; Biology Club; S.C.U.; B.S.U.; Honors List.

MARCIA ELLEN BURRISS
Alpharetta, Georgia

B.S. in Biology; Rec Club, President, Vice-president; Trahlytans; YWCA; SCU; Biology Club, treasurer; Sigma Omega Sigma; Cadet Bugler, Alumni Editor; Cyclops Staff.

JAMES N. BUTTERWORTH
Gainesville, Georgia

B.S. in Business Administration; Rex Fraternity; NCO Club; Company sports; Honor Company.

WELBORN A. CALLAHAN, JR.
Fort Benning, Georgia

B.S. in Business Administration; Captain; Sigma Theta; B.A. Club; Scabbard and Blade; NCO Club; Officers Club; Aggressor Platoon; Intermural sports; Varsity baseball; Outstanding Platoon Sergeant; DMS; Bravo commander; All-star football team.

LINDA JOYCE CARTER
Waynesboro, Georgia

B.S. in Physical Education; Hippolytans, Captain; Rec Council; Physical Education Club, secretary; Honors list; Senior superlative.

DOUGLAS W. CLEGG
Albany, Georgia

B.S. in Business Administration; First Lieutenant; NCO Club; Officers Club; B.A. Club; NGC Glee Club; Westminster Fellowship, President; Intercompany sports; Honors list.

MILES T. CLEMENTS, JR.
Tifton, Georgia

B.S. in Physics; Captain; NCO Club; Officers Club, Vice-president; Glee Club, President Physics Club; BSU; Sigma Theta; Scabbard and Blade; Honors list.

HAROLD C. COLE
Fort Benning, Georgia

B.S. in Business Administration; Sergeant; NCO Club; Honors list.

P. ELTON COLEMAN
Forest Park, Georgia

B.S. in Mathematics; S/Sergeant; BSU; NCO Club; Physics Club; Intermural sports; Honors list.

ELEANOR COOPER
Senoia, Georgia

B.S. in Business Administration; B.A. Club; Charlie cheerleader; Alfa cheerleader; Senior superlative.

VICKI CORNELISON
Fairburn, Georgia

A.B. in History; BSU; Dramatics Club; Judo Club, secretary-treasurer; Cyclops Staff; Mercureans; Sigma Omega Sigma; Honors list; Phi Alpha Theta, President, Vice-president.

DIANE DeLONG
Gainesville, Georgia

B.S. in Elementary Education; Glee Club; SCU; SNEA; Mercureans; BSU; state officer; BSU Council; SCU Council; Honors list.

JOHN deTREVILLE
Augusta, Georgia

B.A. in Modern Languages; First Lieutenant; NCO Club; Officers Club; Who's Who; Nu Gamma; Honors list.

DENNIS M. DUNAGAN
Atlanta, Georgia

B.S. in Psychology; Sergeant First Class; Scabbard and Blade; Mountaineering Club, Vice-president; Sigma Theta; NCO Club; Intramural Sports; Color Guard; Annual Scabbard and Blade Award.

SANDRA DYE
Athens, Georgia

B.S. in Business Administration; Business Administration Club.

HUBERT EDWARD EDENFIELD, JR.
Savannah, Georgia

B.S. in Business Administration; Second Lieutenant; BSU, President, Vice-president; Officers Club; NCO Club; B.A. Club; Student Social Committee; Intramural Sports; SCU.

GARY O. ENGEN
Fort Ord, California

B.S. in Science; Captain; NCO Club; Officers Club; Sigma Theta Fraternity; Intramural Sports; Varsity baseball; Scabbard and Blade; Blue Ridge Rifles.

ALICE FAULKNER
Kingston, Georgia

B.S. in Elementary Education; SNEA; Hippolytans; BSU; Honors list.

JULIA FAULKNER
Kingston, Georgia

B.S. in Elementary Education; BSU, Executive Council; SNEA, Executive Council; Band Company cheerleader; Hippolytans; Rec Council, treasurer; Honors list.

JOE FRANK FERGUSON
Dahlonega, Georgia

B.S. in Business Administration; Second Lieutenant; Wesley Foundation, Vice-president; SCU; B.A. Club, President; NCO Club; Officers Club; Sigma Omega Sigma; Student Social Committee.

SUSAN FERGUSON
Honolulu, Hawaii

B.S. in Physical Education; Rifle Team; Phi Omicron; Dramatics Club; SCU; Physical Education Club; NCO Sweetheart; Bravo Company cheerleader.

WALTER N. FERGUSON III
Dahlonega, Georgia

B.S. in Biology; Captain; Officers Club; Sigma Theta.

WILLIAM P. FLANAGAN
Gainesville, Georgia

B.S. in Business Administration; Second Lieutenant; Officers Club; NCO Club; B.A. Club; Wesley Foundation.

MELODY ANNE FOLWELL
Atlanta, Georgia

B.S. in Junior High Education; SCU, Vice-president; SNEA, President, Vice-president; President, Vice-president, secretary of Lewis Hall; Student Social Committee, Co-advisor; Student Council, Advisory Board; Sigma Omega Sigma; Trahs; Cyclops Staff; Nu Gamma; Outstanding Junior Girl; Siles Scholarship Award; Who's Who; Bugler Alumni Poem winner; Honors list.

ALTUS BEN FORRESTER
Silver Creek, Georgia

B.S. in Mathematics; Second Lieutenant; Officers Club; BSU; Physics Club; Sigma Theta Fraternity, treasurer; Senior Class treasurer; NCO Club, secretary; Intramural sports; Honors list.

RONALD FOSS
Marietta, Georgia

B.S. in Biology; Captain; Officers Club; NCO Club; Judo Club; Glee Club; Rex Fraternity; Intramural sports; Honors list.

SYLVAN R. FOX
Delta Junction, Alaska

B.S. in Business Administration; Second Lieutenant; Officers Club; NCO Club; B. A. Club; Intramural sports; AMF.

REBECCA LESLIE GILLELAND
Ball Ground, Georgia

B.S. in Elementary Education; SNEA; Basketball; Dramatics Club; Vocabulary Club; Home Ec Club.

CLAYTON GRANT
Dahlonega, Georgia

B.S. in Business Administration; Second Lieutenant; Officers Club; NCO Club; B.A. Club, Vice-president; Varsity basketball; Intramural sports; Sigma Theta; Honors list.

MARTHA GREEN
Albany, Georgia

B.S. in Biology; SCU; Mercureans; Women's Rifle Team; Biology Club, secretary.

JOHN E. GREENE
Albany, Georgia

B.A. in History; Second Lieutenant; Officers Club; NCO Club; Blue Ridge Rifles; YMCA; Best Drilled Squad; Military History Award.

BARBARA JOAN GREGORY

B.S. in Biology; Phi Omicrons; BSU; Women's Rifle Team; SCU; Biology Club.

JAMES E. GUNNIN, JR.
Decatur, Georgia

B.S. in Business Administration; Second Lieutenant; Officers Club; NCO Club; Sigma Theta; B.A. Club; Intramural sports; AMF.

JANE HARDY
Decatur, Georgia

B.S. in Biology; SCU; Hippolytans, Captain; Rec Council, Reporter; Biology Club; Alfa cheerleader; Student Council; Sweetheart of Blue Ridge Rifles; Outstanding Sophomore Girl; Honors list.

SUSAN HARGROVE
Atlanta, Georgia

A.B. in English; Mercureans, Co-captain; Glee Club; Dramatics Club; SCU; Rec Council; Brigade Staff Sweetheart; Who's Who; Honors list.

E. CLAY HARRIS
Covington, Georgia

B.S. in Mathematics; Second Lieutenant; Officers Club; Letterman's Club, President; Sigma Theta; Varsity basketball; Varsity baseball; Intramural sports.

JACQUELINE HINTON
Atlanta, Georgia

B.S. in Elementary Education; SNEA; Dramatics Club; SCU; Mercureans; Honors list.

DAN O. HARVILL
Oglethorpe, Georgia

B.S. in Mathematics; Second Lieutenant; Officers Club; NCO Club; Letterman's Club; Baseball.

JAMES EARL HAYES
Dahlonega, Georgia

B.S. in Business Administration; First Lieutenant; B.A. Club; NCO Club; Officers Club; Sigma Theta; Intercompany sports; Best Drilled Fourth Classman; Meader's Award.

JOSEPH P. HOLLIS, JR.
Dahlonega, Georgia

B.S. in Physical Education; Captain; Rex Fraternity; Dramatics Club; Physical Education Club, Vice-president; NCO Club; Officers Club; Intramural sports; Cyclops Staff; Top Third summer camp.

DONALD C. HOLT
Warner Robins, Georgia

B.S. in Mathematics; First Lieutenant; Scabbard and Blade; Rex Fraternity; NCO Club; Officers Club; Band, National ROTC Band Association; BSU.

RONALD JAMES HOLT
Warner Robins, Georgia

B.S. in Mathematics; First Lieutenant; Rex Fraternity; NCO Club; Officers Club; National ROTC Band Association.

JAMES D. IMES
Decatur, Georgia

A.B. in History; First Lieutenant; Sigma Omega Sigma; NCO Club; Officers Club; Intramural sports; Wesley Foundation.

TOMMY JARRARD
Gainesville, Georgia

A.B. in History; Colonel; Rex Fraternity; Scabbard and Blade; NCO Club; Officers Club; Basketball Team; Student Council, President; Who's Who; Outstanding Squad Leader; Outstanding NCO; Superior Cadet; DMS; Mr. NGC.

ROBERT F. JERNIGAN, JR.
Forest Park, Georgia

B.S. in Biology; Biology Club, President; BSU; YMCA; Intramural sports.

JOHN W. JOLLY
Decatur, Georgia

B.S. in Business Administration; Rex Fraternity; B.A. Club; Intramural sports; Best Drilled Freshman of First Battalion.

MILDRED JEANETTE JOHNSON
Copperhill, Tennessee

B.S. in Junior High Education; Women's Rifle Team; SNEA; SCU; Honor's list.

DIANE JORDAN
Sasser, Georgia

B.S. in Business Administration; Rifle Team; Forensic Senate Award; B.A. Club, Vice-president; Hippolytans; Band Company cheerleader; Honors list.

PATRICIA ANN JOWERS
Atlanta, Georgia

B.S. in Elementary Education; BSU; SCU; SNEA.

JERRY KEMP
Buford, Georgia

B.S. in Business Administration; Captain; Scabbard and Blade; Officers Club; NCO Club; Rex Fraternity; BSU; Band; Aggressor Platoon; Intermural sports; National ROTC Band Association; Outstanding Squad Leader; DMS; Band Company commander; Basketball All-star.

RODNEY C. KICKLIGHTER
Jesup, Georgia

B.S. in Physical Education; Sergeant First Class; Rex Fraternity; Scabbard and Blade; NCO Club; Physical Education Club, President; Intramural sports; AMF.

GAY LOFTIN
Atlanta, Georgia

B.S. in Business Administration; B.A. Club; Mercureans; Charlie Company cheerleader.

SUSAN ABIGAIL LOWE
Fort Valley, Georgia

B.S. in Business Administration; Hippolytans; Rec Council; Alfa cheerleader; Student Council; B.A. Club, treasurer; Rex Fraternity Sweetheart; Senior Beauty.

ALICIA McCALLISTER
Toccoa, Georgia

B.S. in Business Administration; Mercureans; B.A. Club; Echo cheerleader; Junior and Senior Beauty; Second Battalion Sweetheart; Honors list.

CATHERINE DANA McDOWALL
Lawrenceville, Georgia

B.A. in English; SCU; Phi Omicrons; Honors list.

GREGG L. McGREGOR
Lindale, Georgia

B.S. in Business Administration; Second Lieutenant; Officers Club; BSU; B.A. Club; Sigma Theta; Intermural sports; NCO Club; Member of Best Drilled Squad.

ROBERT TIGNER McKENNEY
Atlanta, Georgia

B.S. in Biology; Lieutenant Colonel; Rifle Team; Drill Platoon; NCO Club; Officers Club; Order of Columbo; DMS.

JO BETH MARET
Hartwell, Georgia

B.S. in Business Administration; B.A. Club, secretary; Hippolytans; Student Council; Junior Class Secretary; Brigade Band Sweetheart; Band cheerleader; Miss NGC.

WILLIAM SEIBERT MARSHALL
College Park, Georgia

B.A. in History; Second Lieutenant; Rex Fraternity; Officers Club; NCO Club.

EUGENIA VESTA MEDERNACH
College Park, Georgia

B.S. in Biology; Biology Club; Glee Club; Dramatics Club; Westminster Fellowship; Bugler, Literary Editor; Marcureans, Captain, Co-captain; Speech Contest second place; Cyclops, Editor; Honors list.

MARVIENE ANN MILES
Cleveland, Georgia

B.S. in Elementary Education; Wesley Foundation, Food Chairman; SCU; Home Ec Club, Reporter; SNEA; Trahlytans, Co-captain; Cyclops Staff; Dramatics Club.

ALICE PARROTT MILLER
Senoia, Georgia

B.S. in Home Economics; Home Ec Club, President; Dramatics Club; Alpha Psi Omega; Who's Who.

BARBARA MILLER
Lakeland, Georgia

B.S. in Biology; Girls Varsity Rifle Team; Biology Club; SCU; Wesley Foundation; Lettermen Club; Hippolytans; Nu Gamma; Honors list; Who's Who; Summer work at Oak Ridge National Laboratory.

FREDDIE LEE MILLER
Hapeville, Georgia

B.S. in Business Administration; Second Lieutenant; B.A. Club; Glee Club; NCO Club; Officers Club; BSU.

GEORGE MONGOLD, JR.
Atlanta, Georgia

B.S. in Business Administration; Second Lieutenant; B.A. Club; Wesley Foundation; NCO Club; Cyclops Staff; Intermural sports; Sports Award.

CARLTON REX NEWMAN
Emerson, Georgia

A.B. in Psychology; Captain; Scabbard and Blade; NCO Club; Officers Club; Sigma Theta; Parachutist Badge, Association of U. S. Army; Outstanding Squad Leader; DMS; Outstanding third classman; Junior class Vice-president.

DOUGLAS M. PALMER III
College Park, Georgia

B.S. in Business Administration; Lieutenant Colonel; Varsity Rifle Team, Captain; Blue Ridge Rifles, Commander; SCU, President; Order of Columbo, President; B.A. Club; NCO Club; Officers Club; Sigma Theta Fraternity; Bugler Staff; Lettermans Club; Honors list; Association of the U.S. Army and Top Individual Award at Summer Camp; Top Five and High Scorer Award Rifle Team; Who's Who; DMS.

CLAYTON W. PEACOCK III
Oak Park

B.S. in Biology; 2nd Lt.; Blue Ridge rifles, N.C.O. Club, Officers Club, Annual Staff, Judo Club, Sec. Judo Club; 3rd Kyu Brown Belt.

FRED C. PLATT
Atlanta, Georgia

B.S. in Business Administration; Second Lieutenant; Officers Club, secretary; NCO Club; B.A. Club.

ROBERT L. POWELL
Villa Rica, Georgia

B.A. in History; Captain; Scabbard and Blade, Captain; Sigma Theta Fraternity, treasurer; Officers Club; NCO Club; Sigma Omega Sigma; DMS; Who's Who; Senior Superlative; Sophomore Class President; Senior Class Vice-president; Superior Cadet Award; Intramural sports; Honors list.

NANCY ELAINE PREWETT
Acworth, Georgia

B.A. in History; Mercureans; Foxtrot cheerleader; Delta cheerleader; Golf cheerleader; Junior Beauty; Sweetheart of Sigma Theta; Honors list; Phi Alpha Theta.

WILLIAM S. PRINCE
Tate, Georgia

B.S. in Mathematics; Second Lieutenant; SCU; NCO Club; Officers Club; BSU; Physics Club.

SANDI PRYOR
Atlanta, Georgia

B.S. in Biology; SNEA; Mercureans; Bugler Staff, Editor; Student Council, Constitution Committee, secretary-treasurer; cheerleader; Outstanding Freshman Girl; Who's Who; Senior Superlative; Honors list.

MADGE REBECCA PURCELL
Cornelia, Georgia

B.S. in Secretarial Science; B.S. Club.

PHILLIP D. PYRON
Atlanta, Georgia

B.S. in Business Administration; Sergeant; B.A. Club; Westminster Fellowship, treasurer.

LESLIE CLARKE REDWINE
Hapeville, Georgia

B.S. in Mathematics; Capt.; Treas. NCO Club, Officers Club, Sigma Theta, Scabbard and Blade; Pres. Senior Class, Outstanding Squad Leader, D.M.S. Who's Who, Most Versatile.

BERTRAM LEON RICKETSON
Savannah, Georgia

B.S. in Business Administration; Major; Student Council, President; Scabbard and Blade; Lettermans Club; B.A. Club; Baseball team; Intramural sports; Officers Club; NCO Club; Rex Fraternity; NAIA All-American Baseball Team; GIAC All Conference Catcher; Honors list; Who's Who; DMS; Superior Cadet Award; Outstanding Freshman of Charlie Company.

REMBERT G. ROLLISON
Hinesville, Georgia

B.A. in English; Wesley Foundation; Cyclops Staff; Company Sports.

ETTA W. RHODES
Smyrna, Georgia

B.S. in Business Administration; B.A. Club; Hippolytans; Rec Council, treasurer; Band cheerleader; Hipps Co-captain; Majorette for All-Stars; Honors list.

BRENDA K. ROBERTS
Buford, Georgia

B.S. Junior High Education; SNEA; Rec Club; Trahlytan, Captain; Rec Council; SCU; Cyclops Staff, section editor; Honors list.

JAMES A. ROPER
Montezuma, Georgia

B.S. Business Administration; SCU, treasurer; Wesley Foundation, treasurer; B.A. Club; Dramatics Club; Alpha Psi Omega, President; Glee Club.

JERRY J. SEABOLT
Dahlonega, Georgia

B.S. in Physics; Captain; Officers Club; Physics Club, President; Radio Club; NCO Club; DMS; Who's Who; Honors list.

ARTHUR E. SEVELIUS
Miami, Florida

B.S. in Business Administration; First Lieutenant; Scabbard and Blade; Sigma Theta; B.A. Club.

JANE SEWARD
Atlanta, Georgia

B.S. in Secretarial Science; B.A. Club; Cyclops Staff; Mercs; Echo cheerleader; Band cheerleader; Echo Sweetheart; Senior Superlative.

JOHN T. SHOPE
Atlanta, Georgia

B.S. in Physical Education; Lieutenant Colonel; Scabbard and Blade, First sergeant; Rex Fraternity; Student Council, Vice-president; Physical Education Club; Officers Club; Outstanding Junior Boy; Who's Who.

THOMAS B. SHOPE, JR.
Atlanta, Georgia

B.S. in Physics; Captain.

RICHARD B. SKELTON
Hamilton AFB, California

B.S. in Business Administration; First Lieutenant; Sigma Theta; Officers Club; NCO Club.

LYNDELL SLADE
College Park, Georgia

B.S. in Home Economics; Trahlytans; YWA; Home Ec Club; Echo cheerleader; Honors list.

GARY S. SMITH
Atlanta, Georgia

B.S. in Business Administration; Second Lieutenant; B.A. Club; NCO Club; Officers Club; Company football.

RANDALL H. SMITH
Gainesville, Georgia

B.S. in Business Administration; Second Lieutenant; Rex Fraternity; NCO Club; Officers Club; B.A. Club; Intramural sports; AMF.

WILLIAM F. STARNES
Newman, Georgia

B.S. in Mathematics; Major; Glee Club, Vice-president; Officers Club; Sigma Theta; Scabbard and Blade; SCU; NCO Club; DMS; Who's Who; Senior superlative; Junior Class President; Honors list.

JUDY WYNN STEPHENS
Decatur, Georgia

B.S. in Elementary Education; Hippolytans; BSU, SCU; SNEA; Honors list.

RILLA ANN STOVALL
College Park, Georgia

B.S. in Business Administration; Hippolytans; B.A. Club; Womens Rifle Team; Cyclops Staff; Band cheerleader; Band Company Sweetheart; Senior superlative.

LINDA J. TANKERSLEY
Gainesville, Georgia

B.S. in Elementary Education; Trahlytans; SNEA; SCU; Bugler Staff; Honors list.

RONALD G. THOMPSON
Clarkston, Georgia

B.S. in Chemistry; First Lieutenant; Officers Club; NCO Club; Student Affiliates of American Chemical Society; Bugler Staff, Cyclops Staff.

JIMMY WALDEN
Dahlonega, Georgia

B.S. in Business Administration; B.A. Club; Intermural Sports.

LUCRETIA WALLS
Cumming, Georgia

B.S. in Junior High Education; BSU; SCU; SNEA.

DANNY G. WEBB
Forest Park, Georgia

B.S. in Biology; First Lieutenant; Officers Club; NCO Club; Biology Club; SCU; Chemistry Club.

OSCAR KARL WEINMEISTER, JR.
Columbus, Georgia

B.S. in Psychology; Second Lieutenant; Rifle Team, Captain, Top Five Firer; Lettermans Club, secretary; NCO Club; Officers Club; Rex Fraternity; U.S. Merchant Marine Academy Corps of Cadets.

JOHN LESTER WELCH
Augusta, Georgia

B.S. in Business Administration; S/Sergeant; NCO Club; Officers Club; B.A. Club; Rex Fraternity; BSU.

WILLIAM R. WHITTLE III
Brunswick, Georgia

B.S. in Physics; Major; Officers Club; NCO Club; Sigma Theta; "The Casuals," President; Physics Club, Vice-president; Radio Club; SCU; National ROTC Band Assn.; Social Committee; Sigma Omega Sigma; DMS; Who's Who.

ROY D. WILLIAMS II
Atlanta, Georgia

B.S. in Biology; First Lieutenant; NCO Club; Officers Club; Sigma Theta; Lettermans Club; Biology Club; Blue Ridge Rifles; Baseball; Intermural sports; Treasurer of Lettermans and Biology Club; Secretary of Sigma Theta.

JOHN G. WILLIS, JR.
Atlanta, Georgia

B.S. in Business Administration; Lieutenant; Drill Platoon; Westminster Fellowship; B.A. Club; NCO Club; Officers Club.

JACK D. WOODARD
Enterprise, Alabama

B.S. in Physics; Major; Officers Club, President; NCO Club; Physics Club; Scabbard and Blade; Sigma Theta; Honors list; Outstanding Squad leader; Who's Who.

DONNA R. WOODS
Cumming, Georgia

B.S. in Elementary Education; SNEA.

WILLIAM C. WORLEY
Dahlonega, Georgia

B.S. in Business Administration; Second Lieutenant; NCO Club; B.A. Club; Officers Club; Intramural Sports.

GERALD WAYNE WRIGHT
Decatur, Georgia

B.S. in Mathematics; Major; Sigma Theta; Physics Club; Biology Club; NCO Club; Officers Club; Baseball Team; YMCA; Outstanding Squad Leader; DMS; Honors list.

JUNIOR CLASS

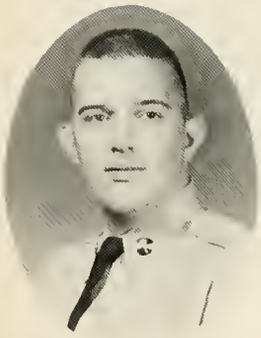
James Acree
Atlanta

Joe Andrews
Chickamauga

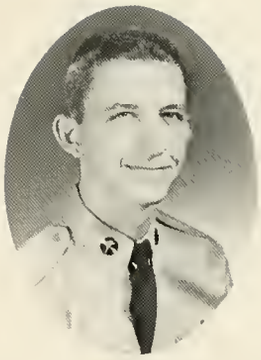
Jimmy Anderson
Talbotton

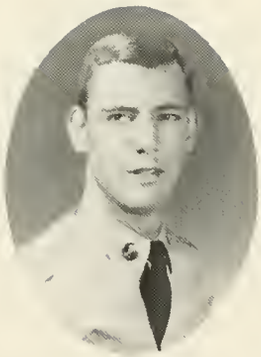
Mike Askew
Warrenton

Steve Anderson
Fort Wayne, Ind.

Jeannie Ballard
Atlanta

Joyce Bearden
Buckhead

Michael Bennett
Fort Monroe, Va.

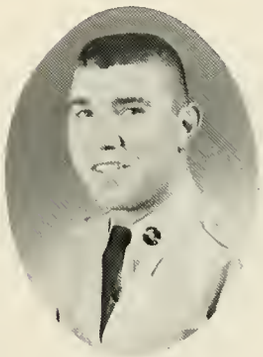
Doug Berry
Atlanta

Sam Bigbie
Albany

Susan Boozer
Atlanta

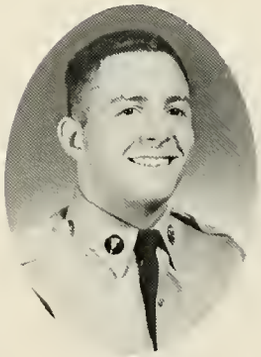
Danny Bowdoin
Atlanta

Jody Bozeman
Kennesaw

Herbert Brewer, Jr.
Hazlehurst

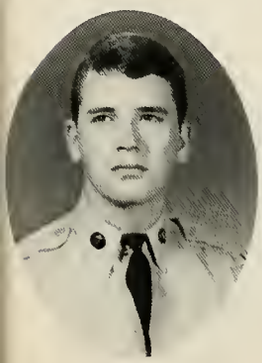
Robert Briggs
Fairhaven, N.J.

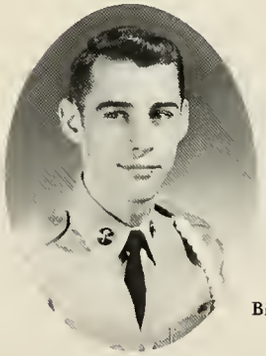
Bill Brown
Albany

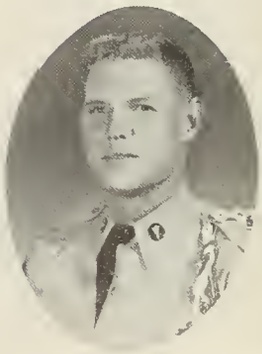
Brooks Brown
Sharon

Dianne Brown
Smyrna

Sandy Brown
Decatur

Harry Brown
East Point

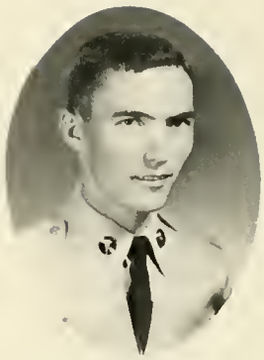

Demis Buford, Jr.
Dallas

Judy Brown
Cornelia

Eleanor Caldwell
Decatur

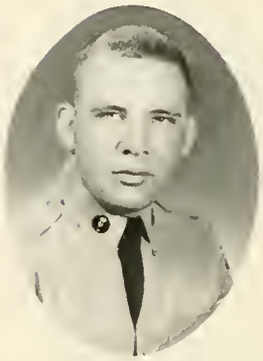

Larry Burgess
Toccoa

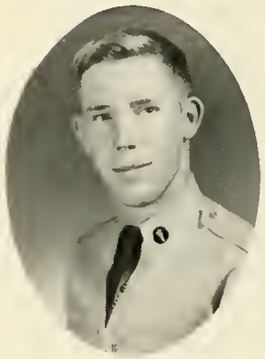

Tommy Camp
Brookfield, Wis.

Willda Cannon
Lakemont

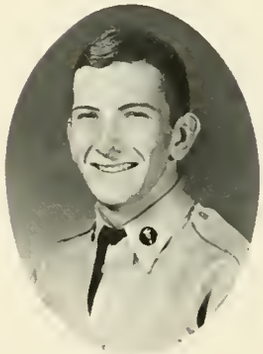

Lee Campbell
Covington

James Capps
Covington

Pete Caraway
Macon

Harry Carter
Alma

Roy Carter
Alma

Kathryn Cates
Tucker

Marie Chalpan
Atlanta

Skip Champion
Tate

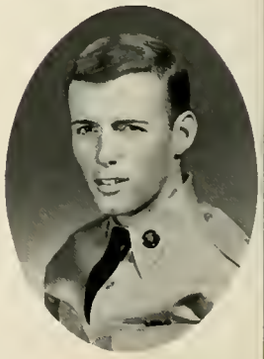

Howard Clayton
Austell

Terry Cornett
Roswell

Adrianna Colbath
Hapeville

Brenda Couch
Dawsonville

Ralph Colley, Jr.
Fort Smith, Ark.

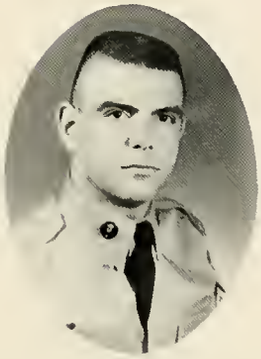

Jim Cravens
Columbus

Lucian Cousins
Greenville

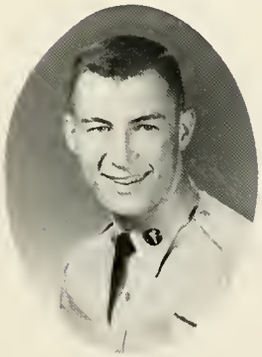

Reese Cross
Dawson

Raymond Davidson
Albany

Margie Crowe
Waleska

Ann Davenport
Culberson, N.C.

Lenell Dean
Blairsville

Susie DeLoach
Eatonton

Donnie Devlin
Savannah

Don Faulkner
Jackson

Laurie Evans
Atlanta

Richard Dickson
Stone Mountain

Mike Finleyson
Stone Mountain

Betty Fowler
Dahlonega

Jerry Fink
Atlanta

Sherry Gaddy
Atlanta

George Fletcher
Rome

Susan Glausier
Decatur

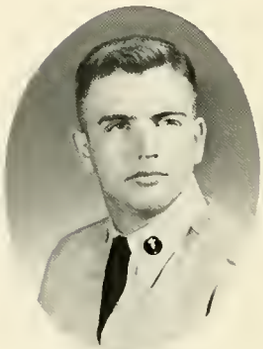

Jim Gaskins
College Park

Tommy Glisson
Marietta

Elaine Greene
Clermont

Al Greene
Douglasville

Ford G'Segner
Marietta

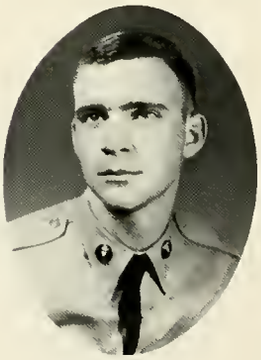

Robert Halliday
Fort Lauderdale, Fla.

Glenda Harding
Douglasville

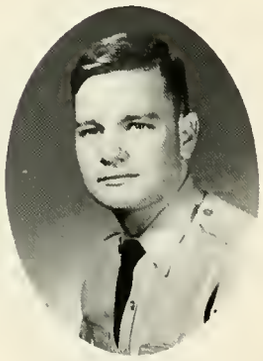

Skeet Hard
Albany

Joe Harrelson
Palmetto

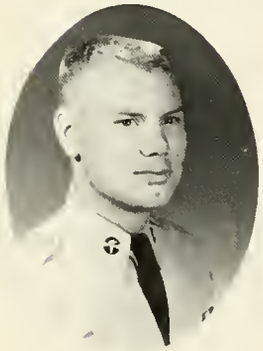

Marty Heller
Decatur

Richard Hester
Cairo

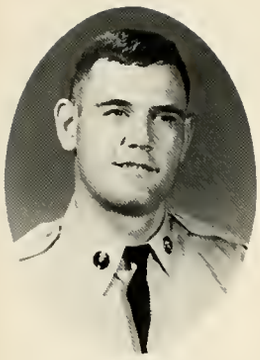

Rusty Hightower
Warrenton

Jim Howell, Jr.
Atlanta

Joe Hillman
Rome

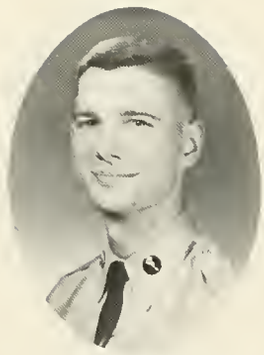

Frank Huchingson
Atlanta

Robert Howe
Dry Branch

Betty Jarrard
Dahlonega

Julie Irvine
Decatur

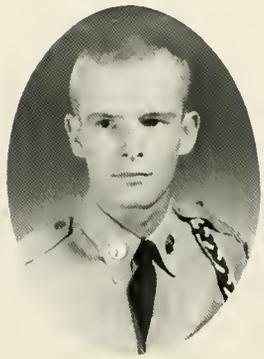

Stanley Jarrard
Dahlonega

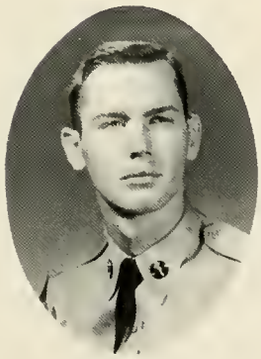

Ben Johnson, III
Albany

Lois Jernigan
Decatur

Nancy Johnson
Blairsville

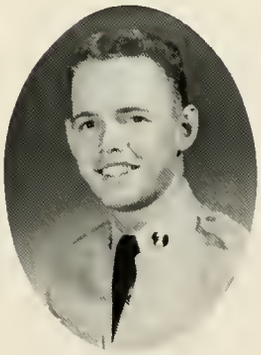

J. Y. Jones
Stone Mountain

Lucien Keller
San Francisco, Calif.

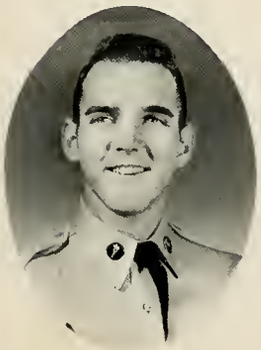

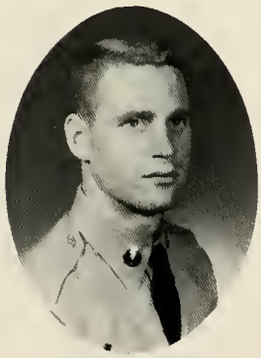

Ralph Jones
Dahlonega

Paula Jordan
Coral Gables, Fla.

Marie Kinney
East Point

Gail King
Decatur

Carolyn Kittle
Ringgold

Paul Lockard
Albany

Roddy Lane
Pembroke

Elizabeth Lord
Forsyth

John Lawrence, Jr.
Hapeville

Leland McCall
Reidsville

Sam Luckey
Albany

Michael McKinzey
Flowery Branch

William McMonagle
Richmond, Va.

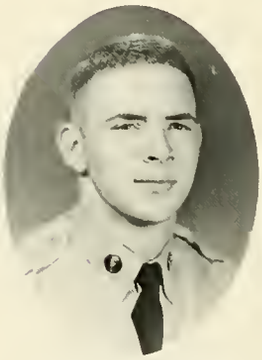

Philip McMullan
Avondale Estates

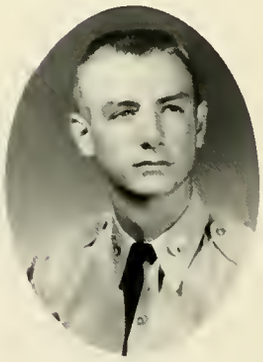

Joe Malcom
Social Circle

Dale Melton
Columbus

Johnny Mason
Macon

Linda Mills
Sandy Springs

Frank Mims
College Park

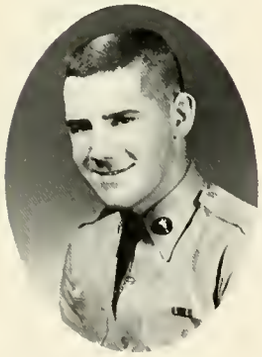

Carey Mitchell
Chatsworth

Doyl Moon
Hapeville

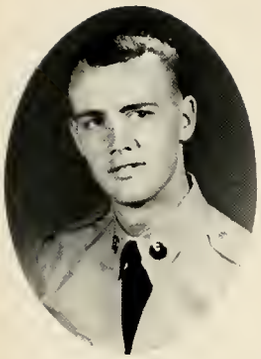

Daniel Murphey
Atlantic Beach, Fla.

Ted Orvold
Mount Holly, N.J.

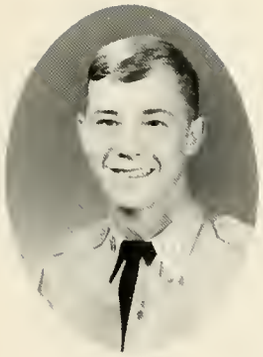

Larron Murphy
Dalton

Sandra Palmer
Decatur

Tim Naff
Atlanta

Victoria Parrish
Jackson

Robert Parrish
Macon

Marilyn Patrick
Jackson

Ronald Prescott
Atlanta

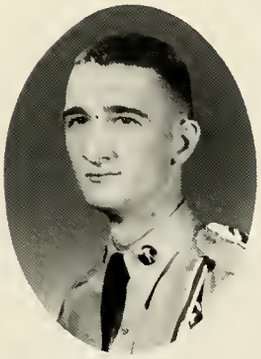

Wayne Pilcher
Birmingham, Ala.

Rebecca Pritchard
Macon

Virginia Purcell
Cleveland

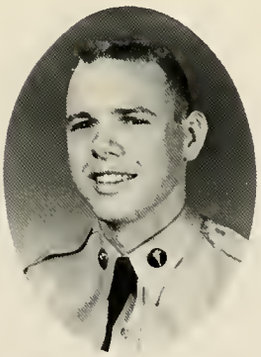

Les Randolph
Fort Leavenworth, Kansas

Justin Reese
Thomson

Patricia Roebuck
Buford

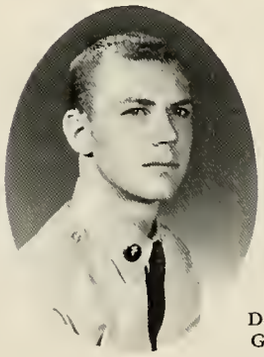

Don Sailers
Gainesville

Skip Schaper
Dunwoody

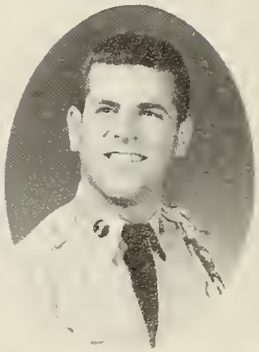

Danks Seel
Vero Beach, Fla.

Carole Sloan
Gainesville

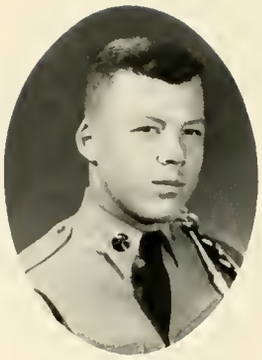

Ralph Sevelius
Miami, Fla.

Beverly Smith
Murrayville

Virginia Sheppard
Sandersville

David Smith
Georgetown, Del.

Charles Smith
Western Springs, Illinois

Genelle Smith
Toccoa

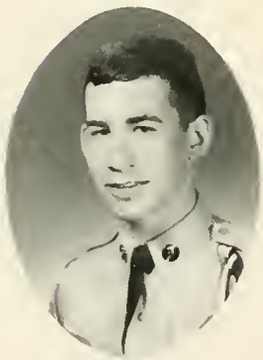

Larry Stover
Washington

Stan Sorrells
Perry

R. C. Sweatt
Kingsland

Sammy Tanner
Marietta

Cheryl Taylor
Atlanta

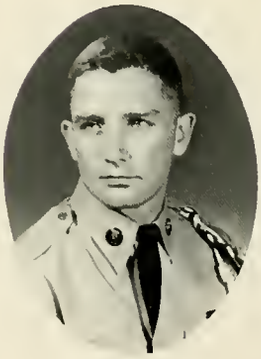

Dick Taylor
Thomasville

Larry Thomas
Dahlonega

Sammy Thompson
Marietta

Henry Tinley
Waynesboro

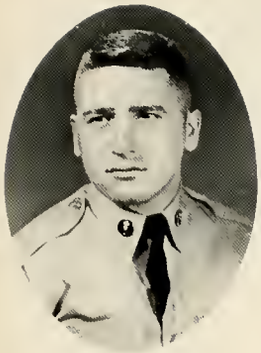
Don Tompkins
Jefferson

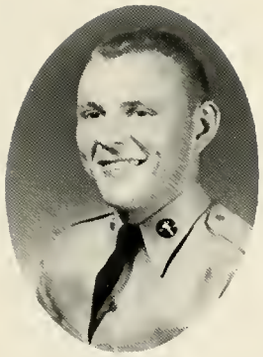
Bill Wages
Winder

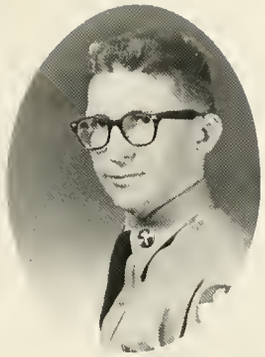
James Truelove
Gainesville

Christie Walker
Macon

Kenneth Turner
Fayetteville

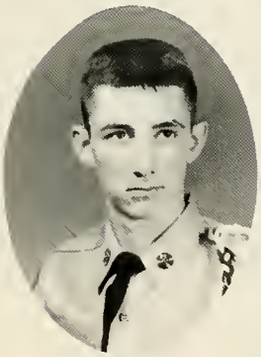
Woody Ware
Soperton

Andy Wall
Sasser

Carole Westbrooks
Tucker

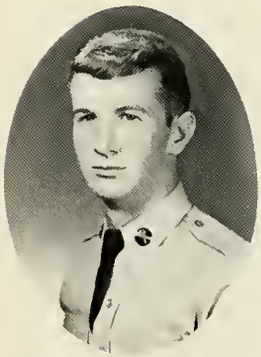
Doug Wheeless
Griffin

Anon Westmoreland, Jr.
Clermont

Martha White
Gainesville

Margaret Wight
Cairo

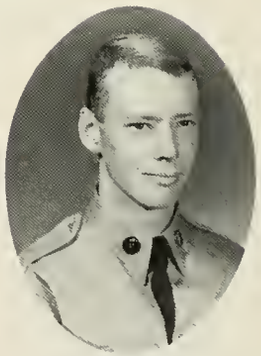
David Wilson
Alpharetta

Walter Worsham
Macon

Arthur Wright
Cumming

John Wright
Jasper

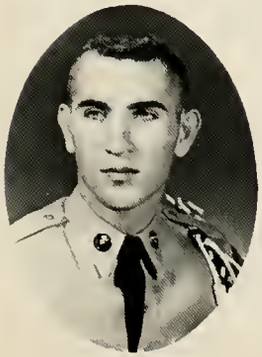

Beth Wrye
Macon

Wootten York
Lincolnton

Junior Officers

Sammy Tanner, treasurer; Ginny Sheppard, secretary; Richard Childers, vice-president; Jim Cravens, president.

Sophomore Officers

Betty Ann Putnam, treasurer; Jane Booth, secretary; Jerry Boggus, vice-president; John Shockley, president.

SOPHOMORE CLASS

John Abernathy
Forsyth

Shari Aderhold
Atlanta

Bill Akin
Griffin

Pete Alday
Decatur

Mary Beth Alexander
Douglasville

Carol Anderson
Social Circle

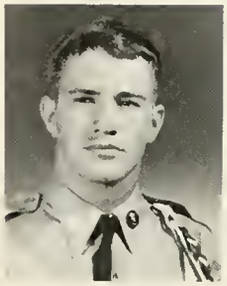
Thomas W. Anderson
McRae

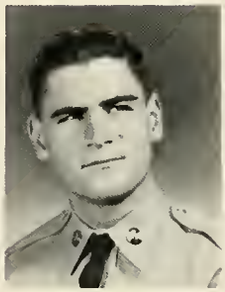
William H. Arnold
Albany

Randy Ayers
Cedartown

Alice Ayliffe
Avondale Estates

Bill Babb
Rome

Harris Bagley
LaGrange

Buddy Baker
Bedford, Texas

Leonard Barge
Mableton

Louis F. Barton
Adairsville

Charles Baugh
Chatsworth

Judy Beasley
Winder

Skip Bell
Fort Bragg, N.C.

Heather Bellville
Decatur

Earle Bemis
Marietta

Chuck Bishop
Marietta

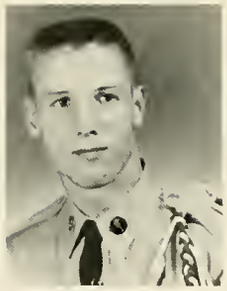

Jefferson Bishop
Albany

Dean Blakeney
Miami, Fla.

John R. Boje
Winter Park, Fla.

Jane Booth
Madison

Brenda Branaman
Fairburn

Kenneth Brast
Atlanta

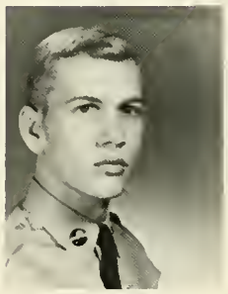

Danny Brinks
LaGrange

Jimmy Brinson
Millen

Steve Brinson
Warner Robins

Renee Brooks
Fairburn

Bill Brown
Macon

Sandra Brownlee

Charlie Bryant

Wanda Bryant
Fairmount

Ed Buckner
Kensington

Carolyn Calhoun
Dahlonega

Connie Cawley
Talking Rock

Judy Clark
Rome

Allen Clarke
Savannah

Dixie Close
Decatur

Mike Clotfelter
Marietta

Beverly Cochran
Canon

Jacquelyn Cochran
Gainesville

Tommy Cook
Pearson

Samuel Coskey
Gainesville

Mike Crittenden
Portsmouth, Va.

Elena Crowley
Smyrna

Linda Curtis
Cumming

Robert D. Danforth
Martinsburg, W. Va.

Gary Davis
Toccoa

Emily DeLong
Gainesville

Irene Diakonski
Marietta

Sandra Duck
Braselton

John Duke
Dahlonega

Nita Duncan
Ormond Beach, Fla.

Larry Dunn
Crandell

Toni Dupree
Atlanta

Caroline Eason
Milan

Allen B. Elrod
Marietta

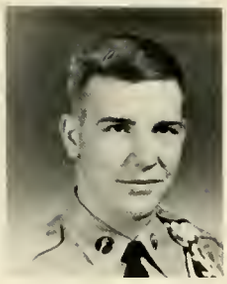

David Elmore
Savannah

Jane Evans
Lithonia

William C. Everett
Metter

Diane Fincher
Atlanta

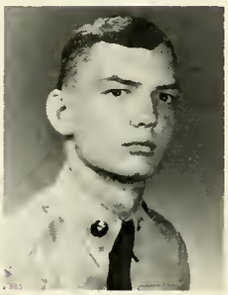

Jack Floyd
Hinesville

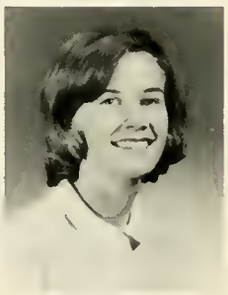

Phyllis Foreman
Lithia Springs

Ralph Foster
Gainesville

Cheryle Fowler
Smyrna

Larry M. Free
Clarkesville

Laura Freeman
Dahlonega

Peggy Gilbert
College Park

Patsy Garrett
Chamblee

Dwight Gilleland
Dawsonville

Anne Garth
Madison

Nancy Glover
Concord, N. C.

Gail R. Gentry
Roswell

Jimmy Goins
Macon

Becky Gooden
Atlanta

Mike Gorman
Atlanta

Mike Gray
Chamblee

Richard O. Green
Hapeville

Jimmy Griggs
Washington

Lawrence Grimes
Monroe

Patsy Grant
Dahlonega

Carter Haley
Dalton

Rosemary Hall
Atlanta

Bill Hallowes
Gahanna, Ohio

Dave T. Hampton
Avondale Estates

Carol Hanley
Commerce

Gary Hawkins
Tennga

Marvin R. Harbison
Savannah

Joan Hawkins
Lithonia

Earl E. Hardy, Jr.
East Point

Alva Haynes
Clermont

Betty Harkins
Suches

John Hemmer
Smyrna

Terry A. Hoffman
Doraville

Richard Hoke
Decatur

John Hoopaugh
Maysville

Wally Hostetter
Winder

Mac Irwin
Warner Robins

Fran Jackson
Gainesville

Stanley Janis
Camilla

William Jiles
Kennesaw

Berney Johnson
Chamblee

Margene Johnson
Acworth

Ray Ann Johnson
Macon

Scott Johnson
Lynchburg, Va.

Allen King
Decatur

Bonnie Kelley
Colquitt

Warren Kirbo
Camilla

Ronnie Kelley
Rochelle

Cheryl Lambert
Cumming

Karol Kelly
Toccoa

Jon Langford
Norcross

Deborah Leach
Atlanta

Brownie Lee
Thomaston

Hoyt LeMaster
Toccoa

Lulu Lindley
Powder Springs

Jackie Lowe
Decatur

Gloria McClure
Acworth

Richard McCrary
Gainesville

Preston McDaniel
Atlanta

Woodson McFarlin, Jr.
Carnesville

James McPhail
Warm Springs

Anita Madden
Raymond

Michael Manning
Brunswick

Michael Menzel
Columbus

John Mayson
Brunswick

Parker Miller
Griffin

Joe Martin
Dunwoody

Larry Mitchell
Marietta

Jean Matthews
Atlanta

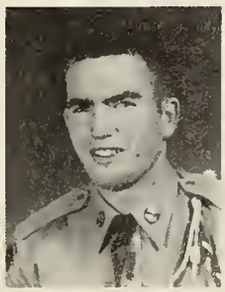

Wilma Mize
Marietta

Bill Morris
Atlanta

Edward Morton
Blakely

Jim Newman
Ringgold

Jamie O'Neal
College Park

Judy Pace
Decatur

Charles Parker
Baxley

Charlotte Parks
Ellijay

Eddie Patton
Stone Mountain

Polly Penland
Ellijay

Thomas H. Perkins
Jonesboro

Jerry Porter
Augusta

Jesse Posey
Stone Mountain

Will Reeves
Soperton

Roy S. Printup
Augusta

Betty Ann Putnam
Atlanta

Margaret Ridenour
Decatur

Jean Reed
Buford

Bobby Ridgway
Madison

Bill Rivers
Atlanta

Stan Rockett
Vidalia

William Roquemore
Forsyth

Paul Ross
Atlanta

Johnny D. Rusin
Warner Robins

Dale J. Sampson
Marietta

Norman Sassner
San Diego, Calif.

Judi Schleppi
Aragon

Sandy Shattuck
LaFayette

Ted Sheldon
East Point

Miriam Shindelbower
Atlanta

John Shockley
Apalachee

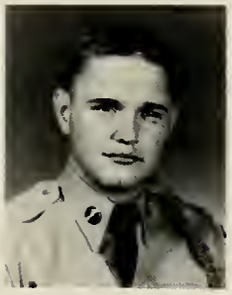

Bruce E. Shoemaker
East Point

Mary Jane Singleterrv
Acworth

Tommy Sisk
Atlanta

Howard Smith
LaGrange

Rosemary Smith
Covington

Tommy Smith
Meigs

Billy Snell
Vidalia

Ross Stanley
Jacksonville, Fla.

Marsha Stringer
Jefferson

Judy Sutton
Lindale

James W. Swanner
Griffin

Gary Szwast
St. Simons Island

Harry Talmadge
Athens

Mike Thomason
Grayson

Betty Thornton
Albany

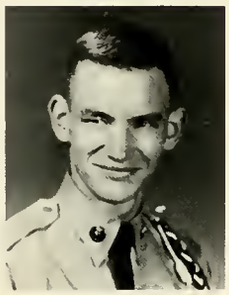

Robert Tidwell
Douglasville

Louise Tigner
Greenville

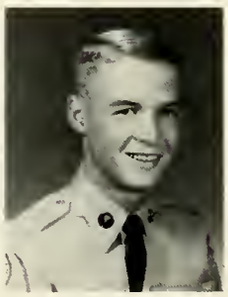

H. Thomas Tonkin
Griffin

Richard Torrance
Milledgeville

Roy W. Turgeon
Columbus

Tommy Walker
Dublin

Ron VanderTuin
Marietta

Liz Walters
Lavonia

Nancy Vickery
Marietta

Cherie Weigel
Covington

Wayne Vinson
Albany

Terry Welborn
Hinesville

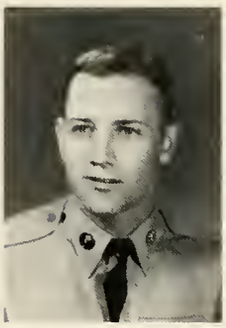

Phil Whittlow
Carnesville

Joel Whitten
Manchester

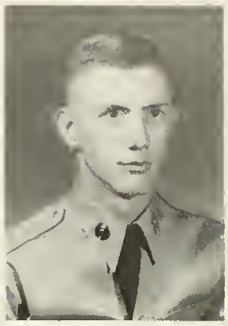

Michael J. Williams
Columbus

Jeani Williamson
Atlanta

Douglas Wilson
Trion

Karen Winfree
Decatur

Pete Withers
Atlanta

John T. Woods
Calhoun

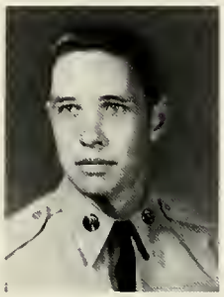

Otis Jay Woods
Swainsboro

Jenny Wren
Decatur

STUDYING

WITH

US

ALWAYS

FRESHMAN CLASS

Adair, Jim . . . . . Columbus

Addington, Ronald . . . . . Marietta

Alder, Jan . . . . . Cartersville

Alexander, Charles . . . . . Buckhead

Allen, Veronica . . . . . Marietta

Amason, Warren . . . . . Statesboro

Amos, Richard . . . . . Summerville

Andrew, Jr., Charles . . . . . Perry

Arnold, Buddy . . . . . Atlanta

Ash, Tommi . . . . . Dahlonega

Asher, Ken . . . . . Decatur

Austin, Thomas . . . . . LaGrange

Bagienski, Carol . . . . . Macon

Bagwell, Carol . . . . . Tucker

Bagwell, Diane . . . . . Cumming

Bailey, Hilda . . . . . Smyrna

Ball, Jr., Bill . . . . . Tampa, Fla.

Barclay, Bob . . . . . San Francisco, Calif.

Barton, Tommy . . . . . Atlanta

Bearden, James . . . . . Buckhead

Bernardy, John . . . . . Forest Park

Berry, Kay . . . . . Cedartown

Black, Clifford . . . . . Gray

Blanchard, Henry . . . . . Waynesboro

Bonner, Lex . . . . . Atlanta

Borders, Betty . . . . . Atlanta

Borowski, Paul . . . . . Decatur

Brown, Richard . . . . . Lithonia

Brownlow, Jackie . . . . . Columbia, S.C.

Bruce, Eldred . . . . . LaGrange

Bruce, Wayne . . . . . Winder

Brunner, Brian . . . . . Chamblee

Bryant, III, Alaric . . . . . Monroe

Buff, Joe . . . . . Unadilla

Bunn, Chuck . . . . . Cedartown

Burrell, James . . . . . Ellijay

Byers, Ralph . . . . . Demorest

Cain, Jr., Carl . . . . . Gainesville

Caldwell, Lloyd . . . . . Gainesville

Callaway, Tim . . . . . Gainesville

Calmes, Glenn . . . . . Jacksonville, Fla.

Carlton, Johnny . . . . . Atlanta

Carpenter, Harold . . . . . Atlanta

Cash, Florence . . . . . Flowery Branch

Chamberlain, Bob . . . . . Atlanta

Chamberlain, III, Edward . . . . . Atlanta

Chambers, Jr., Edwin . . . . . Thomasville

Cheek, Marcia . . . . . Buford

Clendenen, John . . . . . Atlanta

Collier, Ben . . . . . Cartersville

Collier, Connie . . . . . Monroe

Collier, Gary . . . . . Eatonton

Cooper, David . . . . . Dallas

Cousins, Carolyn . . . . . Greenville

Cousins, Cathy . . . . . Greenville

Crews, Jr., Freddie . . . . . LaGrange

Cruce, Jr., John . . . . . Monroe

Crumbley, Janet . . . . . Decatur

Crump, Judie . . . . . Zebulon

Curry, Allen . . . . . Atlanta

Darby, Alton . . . . . Edison

Darden, Rob . . . . . Cedartown

Davis, Brenda . . . . . Comer

Davis, Brent . . . . . Jonesboro

Davis, Charles . . . . . Columbus

Davis, Jean . . . . . Cornelia

Dawson, Zeke . . . . . Rome

Dean, Susan . . . . . Conyers

Dial, Wayne . . . . . Oxford

Dingler, Richard . . . . . Locust Grove

Dixon, Ben . . . . . Sylvania

Donahoo, Merrill . . . . . Acworth

Dorminy, Jimmy . . . . . Atlanta

Drake, Bill . . . . . North Augusta, S. C.

Drath, Sallie . . . . . Marietta

Drath, Sue . . . . . Marietta

Duncan, Billy . . . . . East Point

Dunn, Wayne . . . . . Rome

Dyer, Karen . . . . . Lawrenceville

Eckes, Molly . . . . . Stone Mountain

Edmondson, Rodney . . . . . Cartersville

Elliott, Ann . . . . . Ellenwood

Ellis, Larry . . . . . Canton

Emrick, Gayle . . . . . Decatur

Engram, Judy . . . . . Decatur

Estes, Nell . . . . . Atlanta

Fackler, William . . . . . LaGrange

Faiia, Anthony . . . . . Macon

Fair, Cynthia . . . . . Clayton

Fallis, Joseph . . . . . Marietta

Fare, J. T. . . . . Columbus

Favorite, Ralph . . . . . Columbus

Fears, Baldwin . . . . . Marietta

Fisher, Linda . . . . . Decatur

Figueres, Jose . . . . . San Jose, Costa Rica

Florence, Cook . . . . . Wrens

Fort, Tom . . . . . Lumpkin

Fuller, Wayne . . . . . Fort Benning

Garner, Pam . . . . . Marietta

Gentry, Vicki . . . . . Lithonia

Gibson, Walter . . . . . East Point

Gilbert, Mary . . . . . Lawrenceville

Gillespie, Diane . . . . . Albany

Gilmore, Douglas . . . . . Dahlonega

Gilmore, James . . . . . Dahlonega

Glowatch, Mike . . . . . Eastman

Gooch, Doug . . . . . Suches

Goss, Roger . . . . . Lindale

Graf, Doris . . . . . Atlanta

Graham, Jane . . . . . Eastman

Gray, Judy . . . . . Atlanta

Green, Gaile . . . . . Cedartown

Green, Glenda . . . . . Chamblee

Green, James . . . . . Roswell

Green, Linda . . . . . Chamblee

Greene, Luke . . . . . Atlanta

Greer, Mickey . . . . . Douglas

Griffin, Cheryl . . . . . Lakewood, Colorado

Griffin, Paul . . . . . Mableton

Grogan, Suzanne . . . . . Cumming

Hackett, Bill . . . . . McDonough

Hall, Bobby . . . . . Atlanta

Hall, Jr., Charles . . . . . Ellijay

Hamby, Lamar . . . . . Social Circle

Hardegree, Jimmy . . . . . Social Circle

Hargrove, Frank . . . . . Atlanta

Harper, Gerald . . . . . Douglasville

Harper, Larry . . . . . Rome

Harper, Wendell . . . . . Marietta

Harris, John . . . . . Braselton

Harris, Robert . . . . . Winder

Haslett, Bonnie . . . . . Lithonia

Hayes, Julian . . . . . Warner Robins

Havlik, Teddy . . . . . St. Simons Island

Head, Patrick . . . . . Jefferson

Henderson, Ronnie . . . . . Cumming

Hendry, Bud . . . . . Lakeland, Fla.

Higgins, Joyce . . . . . Dahlonega

Higgins, Margie . . . . . Dahlonega

Hilgenberg, Janet . . . . . Gainesville

Hill, Barry . . . . . Marietta

Hill, Jerry . . . . . Ellijay

Holland, Sue . . . . . Buford

Hollar, Reinhardt . . . . . Miami, Fla.

Holloway, Stanley . . . . . Doraville

Hood, Kenneth . . . . . Kennesaw

Hooks, Jimmy . . . . . Atlanta

Horne, Carol . . . . . Macon

Howard, Christie . . . . . Gainesville

Hudson, Dotty . . . . . Decatur

Hudson, Joe . . . . . Eatonton

Hulsey, Margaret . . . . . Chicopee

Hunt, Bill . . . . . Thomasville

Hyder, Julia . . . . . Atlanta

Ish, Fran . . . . . Marietta

Jacobs, James . . . . . Atlanta

Jarrett, Linda . . . . . Cartersville

Johnson, Charles . . . . . Langley, Va.

Johnson, Jr., Theron . . . . . Miller

Johnson, James . . . . . Gainesville

Johnson, Joan . . . . . Blairsville

Johnson, Lynn . . . . . Helena

Johnson, Jr., Mack . . . . . Cedartown

Jones, Betty . . . . . Dahlonega

Jones, Glenn . . . . . Sylvania

Jones, Larry . . . . . Atlanta

Jones, Sterling . . . . . Columbus

Kennedy, Joe . . . . . Darien

Ketchum, Bill . . . . . Atlanta

Kidd, Donald . . . . . Dahlonega

King, Jr., Harry . . . . . Griffin

King, Sherry . . . . . Griffin

Kirner, Randall . . . . . Los Angeles, Calif.

Kitchens, Joy . . . . . Macon

Kittrell, Link . . . . . Atlanta

LaKomia, Tom . . . . . Dassaic, N. J.

Lamb, Bricey . . . . . Macon

Lamback, Louise . . . . . Macon

Lankford, John . . . . . Atlanta

Laseter, Ted . . . . . Madison

Lee, Suzanne . . . . . Fayetteville

Lindsey, III, Tracy . . . . . Atlanta

Lipham, Howard . . . . . LaGrange

Little, Jim . . . . . Atlanta

Lyles, S. C. . . . . Toccoa

McCorkle, Robert . . . . . Columbus

McDaniel, Gail . . . . . Albany

McDermid, Buddy . . . . . Griffin

McDougal, Roger . . . . . Smyrna

McMullen, W. H. . . . . Atlanta

McTier, Jerry . . . . . Savannah

Mabry, Steve . . . . . Senoia

Magoon, Joe Jean . . . . . Hartwell

Maner, Harvey . . . . . Stockbridge

Martindale, John . . . . . Atlanta

Matthews, Robert . . . . . Elberton

May, Jimmy . . . . . Marietta

Mealer, Jerry . . . . . East Point

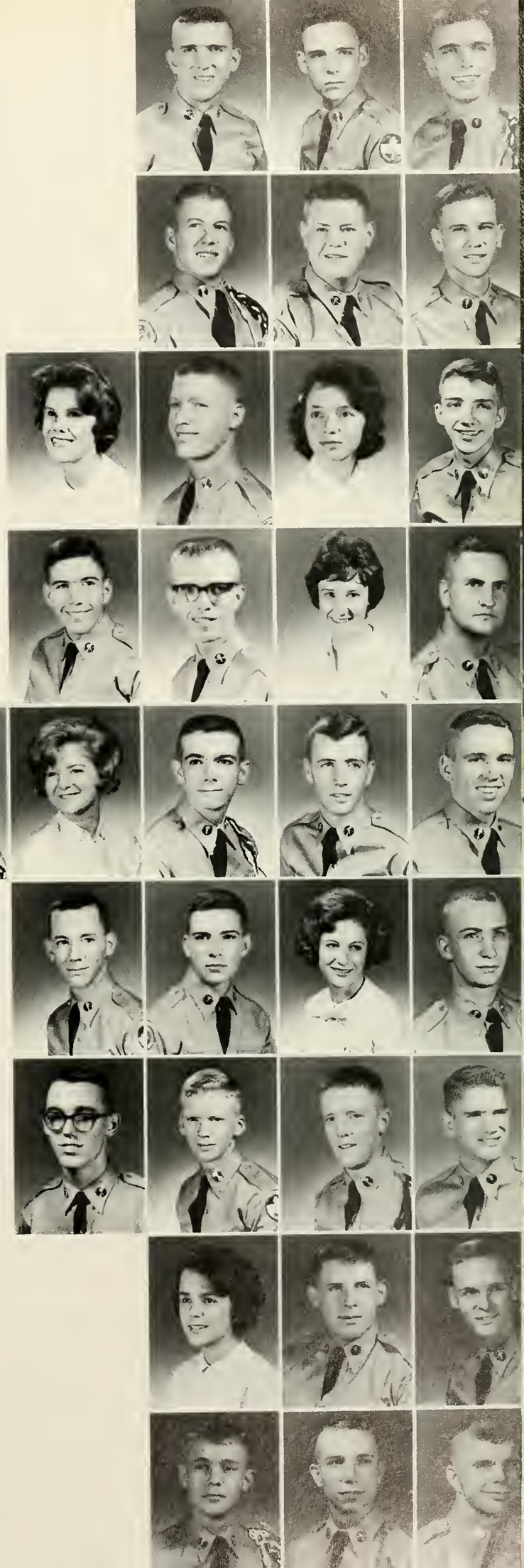

Meeks, Jr., Colon . . . . . Perry

Melton, Cliff . . . . . Albany

Mercier, Tim . . . . . Blue Ridge

Milam, William . . . . . Atlanta

Miller, Ollis . . . . . Suwanee

Mitchell, Pete . . . . . Brunswick

Mitchell, Raye . . . . . Athens

Mobley, Russell . . . . . Powder Springs

Moore, Mary Jo . . . . . Augusta

Morrison, James . . . . . Trenton

Murray, Neil . . . . . Smyrna

Myers, Martha Ann . . . . . Macon

Nance, Connie . . . . . Monroe

New, David . . . . . Vidalia

Newsome, Lloyd . . . . . Hephzibah

Noland, Larry . . . . . Unadilla

Norman, Richard . . . . . Washington

Orr, Lanier . . . . . Gainesville

Owens, Stanley . . . . . Ringgold

Page, Robert . . . . . Dillard

Pangle, Sheila . . . . . Rocky Face

Parker, Ruel . . . . . Ellijay

Parsons, Emmett . . . . . Dalton

Patat, Susie . . . . . Athens

Patterson, John . . . . . Toccoa

Payne, William . . . . . Rome

Pearce, Don . . . . . Lincolnton

Phillips, Bob . . . . . Atlanta

Phillips, Helen . . . . . Eatonton

Phillips, Steve . . . . . Marietta

Pinson, Jerry . . . . . Rome

Pinson, Randall . . . . . Gainesville

Pittman, Jane . . . . . Smyrna

Plemons, Barbara . . . . . Ellijay

Prescott, Patricia . . . . . Atlanta

Preston, Frank . . . . . Brunswick

Prim, Van . . . . . East Point

Rabb, Robert . . . . . Darien

Rackley, Merrill . . . . . Pelham

Redding, David . . . . . Macon

Redding, Lee . . . . . Thomasville

Reddock, Joe . . . . . Eastman

Reece, Judy . . . . . Blue Ridge

Reed, Alice . . . . . College Park

Reynolds, Beverly . . . . . Gainesville

Riddell, Fred . . . . . Chamblee

Rider, Marvine . . . . . Dahlonega

Ridegeway, Mike . . . . . Cedartown

Roberts, Gene . . . . . Atlanta

Rogers, Hank . . . . . Decatur

Rozar, Bobby . . . . . Finleyson

Ruska, Jim . . . . . Atlanta

Sandberg, Bill . . . . . Morganton

Sauls, Jerry . . . . . Marietta

Schmidt, Walter . . . . . Augusta

Schrader, Susan . . . . . Atlanta

Schwegman, Audie . . . . . Macon

Seabolt, Sue . . . . . Dahlonega

Senn, Gayle . . . . . Smyrna

Shank, Joe . . . . . Washington

Sharp, Robert . . . . . Blue Ridge

Shimski, Paul . . . . . Atlanta

Shockley, Peter . . . . . Appalachee

Siewert, Ray . . . . . Mountain City

Sigman, Bonnie . . . . . Social Circle

Singleton, Carol . . . . . Gainesville

Smith, Danny . . . . . Griffin

Smith, Delores . . . . . Nicholson

Smith, Douglas . . . . . Warner Robins

Smith, George . . . . . Rydal

Smith, Larry . . . . . Trion

Sowell, Jr., Carl . . . . . McDonough

Sperry, Michael . . . . . Doraville

Spright, Connie . . . . . Sparta

Stegall, Robert . . . . . Moultrie

Stewart, Ernie . . . . . Griffin

Stewart, Harry . . . . . Guyton

Streetman, Fred . . . . . Villa Rica

Suchke, Robert . . . . . Atlanta

Sumner, Odessa . . . . . Lawrenceville

Swick, Mike . . . . . Perry

Swink, Dee Dee . . . . . Marietta

Thomas, William . . . . . Elberton

Thompson, Nancy . . . . . Hoschton

Thompson, Neal . . . . . Madison

Thompson, Tommy . . . . . Blairsville

Thompson, Woody . . . . . Mableton

Tillirson, Sandi . . . . . Decatur

Timmie, Shari . . . . . Atlanta

Tolbert, Sallie . . . . . Warner Robins

Tomlinson, Larry . . . . . Brunswick

Townsend, Cary . . . . . Macon

Trowell, Becky . . . . . Tucker

Truelove, John . . . . . Gainesville

Tubb, Jr., Kenneth . . . . . Decatur

Turner, Betsy . . . . . Decatur

Turner, Diane . . . . . Cartersville

Vaughn, Kenneth . . . . . Covington

Wade, William . . . . . Buena Vista

Waller, Robert . . . . . Norwood

Ward, Susan . . . . . Cedartown

Weaver, Michael . . . . . Chamblee

Westmoreland, Sandra . . . . . Clermont

Wheeler, Gregory . . . . . Decatur

Whitaker, Anne . . . . . Clarkesville

Whitley, Cleve . . . . . Monroe

Whitley, Jr., Milton . . . . . Social Circle

Williams, Bob . . . . . Morgan

Williams, Curtis . . . . . Atlanta

Williams, Jr., Harold . . . . . Atlanta

Williams, Ronnie . . . . . Oxford

Wills, Richard . . . . . Avondale Estates

Winn, Gracie . . . . . McRae

Woodall, Harold . . . . . Tucker

Wright, Jerry . . . . . Dalton

Yates, David . . . . . Albany

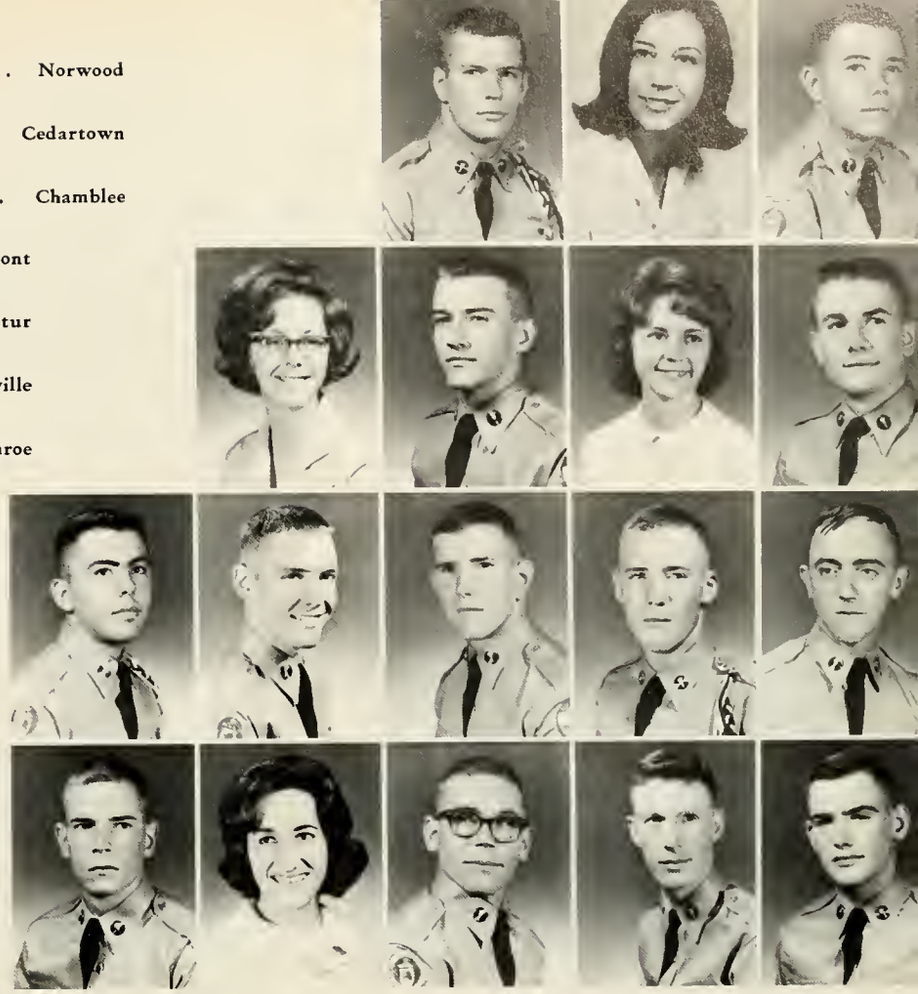

Freshman Officers

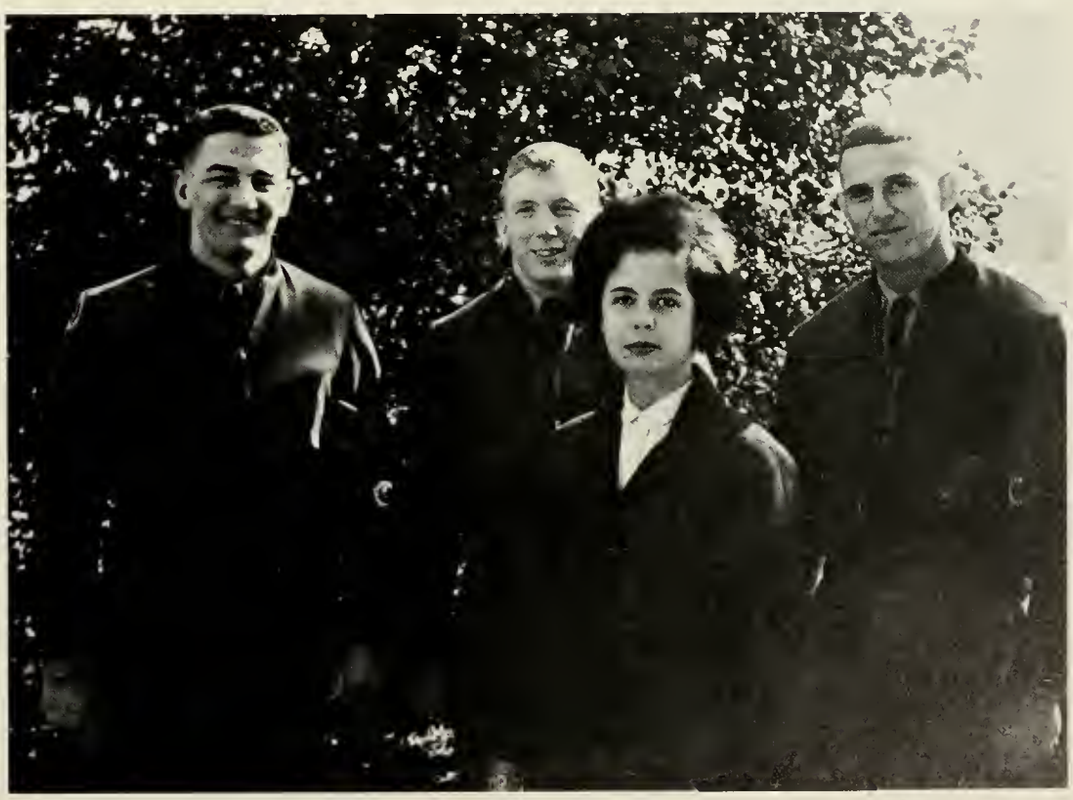

Emmett Parsons, President; Pete Shockley, Vice-President; Gaile Green, Sect'y.; Bill Hackett, Treas.

Classes

PAST

PRESENTING

THE FIRST GRADUATING CLASS, JULY 1 1878

YOUNG LADIES' DEPARTMENT

FRESHMAN CLASS

AND

PRESENT

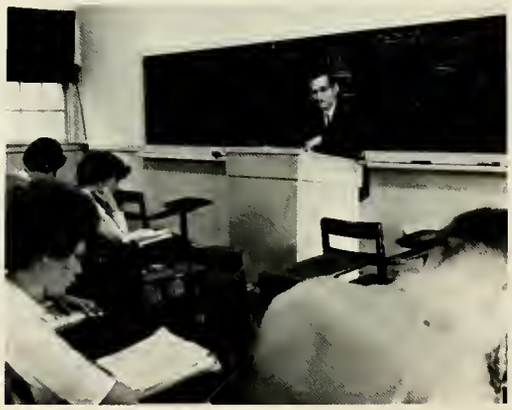

From The Files

1875—The mountains lie all around and about the place, rendering it one of the most beautiful and romantic places in the South.

1875—No student shall be allowed to engage in any concerts, exhibitions, or minstrels. Nor shall any student, while connected with the Institution, be allowed to attend balls. They may attend circuses with the consent of their parent or guardian.

1877—No student is allowed to smoke on the streets of the town, on the College grounds or in the College rooms or halls.

1884—The hiring of horses and vehicles is strictly forbidden.

1890—The uniform consists of a gray coat, pants, and helmet of a pattern prescribed by the Faculty, with white belts. The entire cost need not exceed $20.

1890—The sale of spiritous liquors is forbidden by law in or within three miles of the town, and no student can go beyond that limit without express permission.

1901—A certain amount of student labor can be employed at six cents per hour when students wish to supplement their other fund.

1873—A student who shall offer or accept a challenge to fight, or in any way aid, abet, or promote a duel, or upbraid another for declining to fight, shall be expelled.

"Many months ago the clapper of the college bell was removed and carried away by some unknown person and search was made but nowhere could it be found. A few days later the janitor received a letter without any signature telling him it could be found in a certain log out in the woods, a mile or so from the college. Mr. Roberts went as directed, and sure enough, there it was hidden in the log." HISTORY OF LUMPKIN COUNTY, Andrew W. Cain.

1873—First annual report of board of trustees—not enough money to buy books and hire teachers.
(From the 1948 Cyclops.)